ohio state university

ALLEN COUNTY PUBLIC LIBRARY
3 1833 01832 0165

GC
977.102
C72OSV,
1975

MAKIO

renate burgyan
editor

ames trainer
adviser

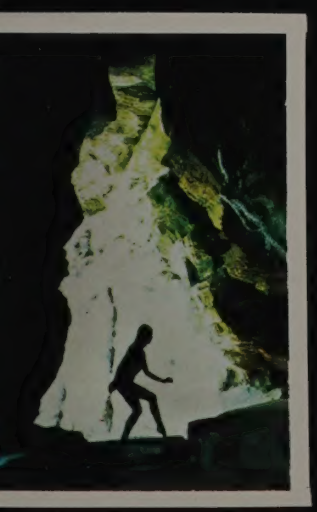

FUN HOUSE

And this was

The Ohio State University

in

1975

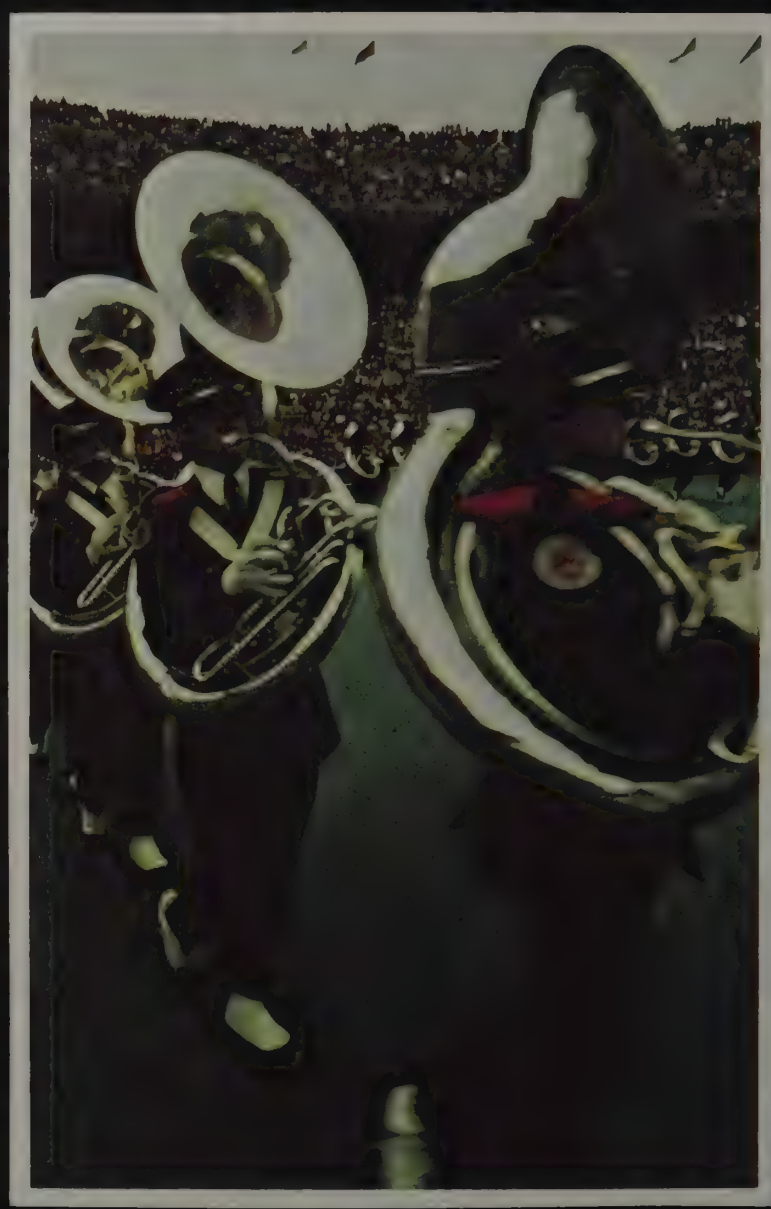

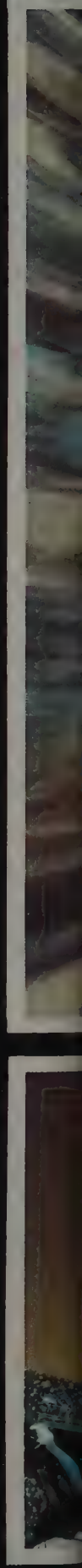

16/leaves

ISU

LEAF

LEAVES

LEAVES

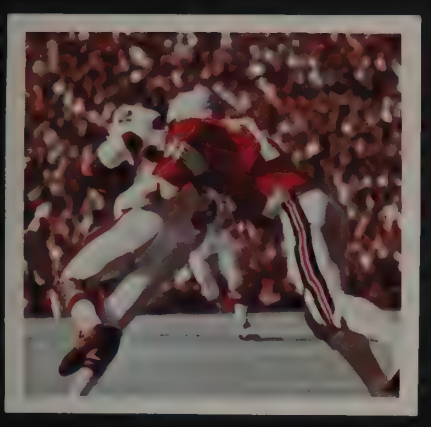

LEAVES

LEAVES

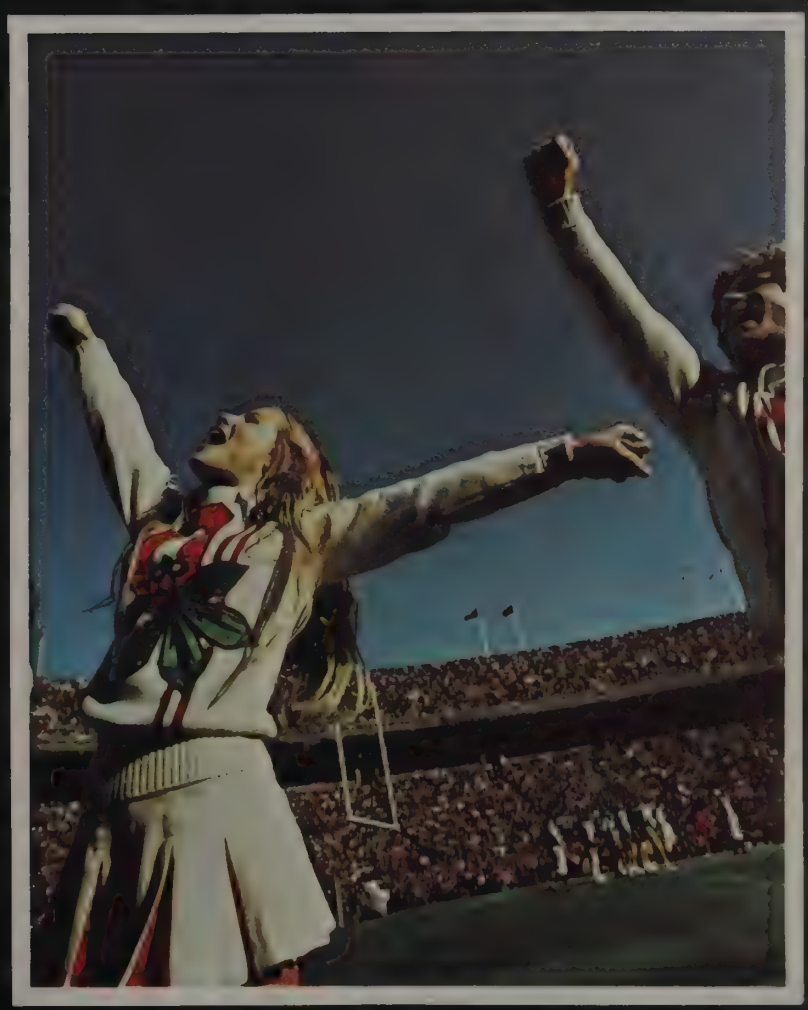

leaves

"When the one great scorer comes to write against your name,

He writes not that you won or lost,

But how you played the game."

Grantland Rice

"RUBBISH"

Wayne Woodrow Hayes

34/leaves

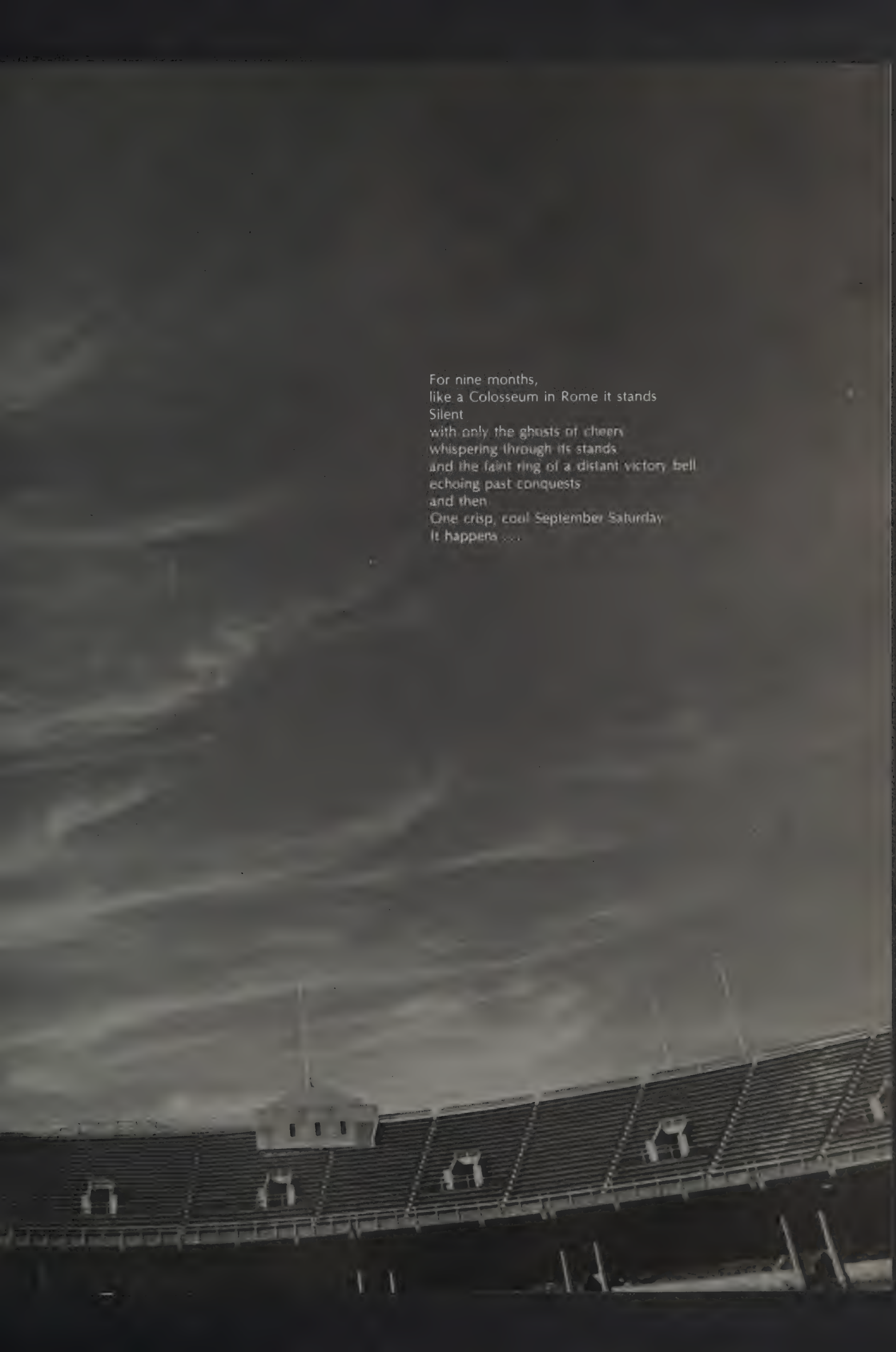

For nine months,
like a Colosseum in Rome it stands
Silent
with only the ghosts of cheers
whispering through its stands
and the faint ring of a distant victory bell
echoing past conquests
and then
One crisp, cool September Saturday
It happens . . .

HELP
NEED 2
TICKETS

87,000 blood-thirsty,
victory hungry
Buckeys mob their way into
its belly
To watch one of the top college
football teams in the nation . . .

... Maul Their Opponent

OHITHIOHIOHIOHIOHIOHI

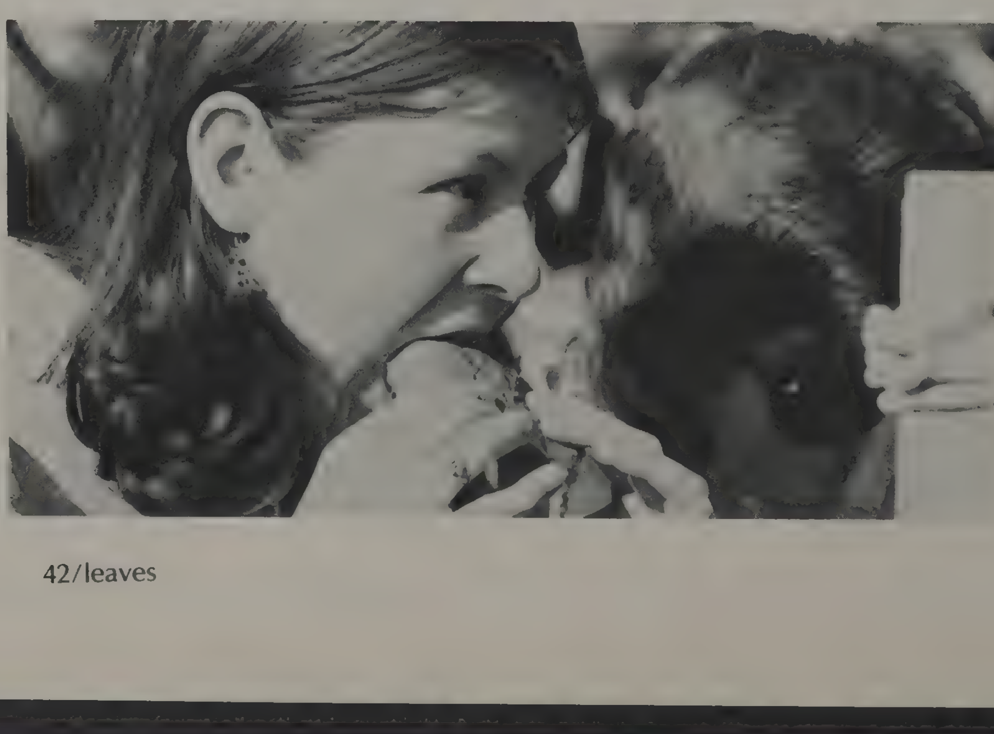

IOHIOHIOHIOHIOHIO HIO

FOOTBALLFOOTBALLFOOTBAL

L FOOTBALLFOOT

BALLFOOTBALL FOOTBALL

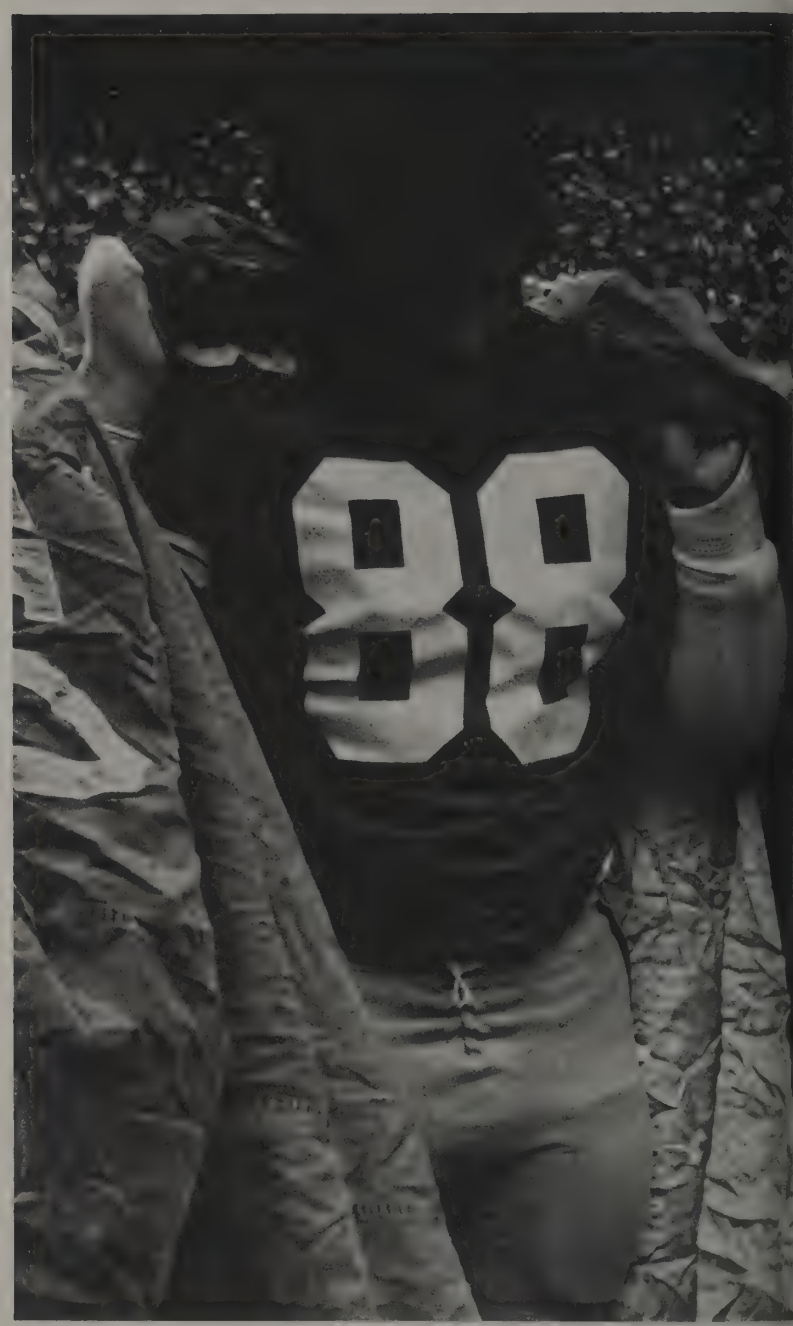

FOOTBALLFOOTBALLFOOTBALL FOOTBALLFOOTBALLFOOTBALLFOOTBALLFOO

HIOOHIOOHIOHIOHIO

OHIOHIOHIOHIOHIOHIOHIOHIOHIOHI

OOTBALLFOOT

BALLFOOTBALLFOOTBALLFOOTBALLFOOTBALLFOO

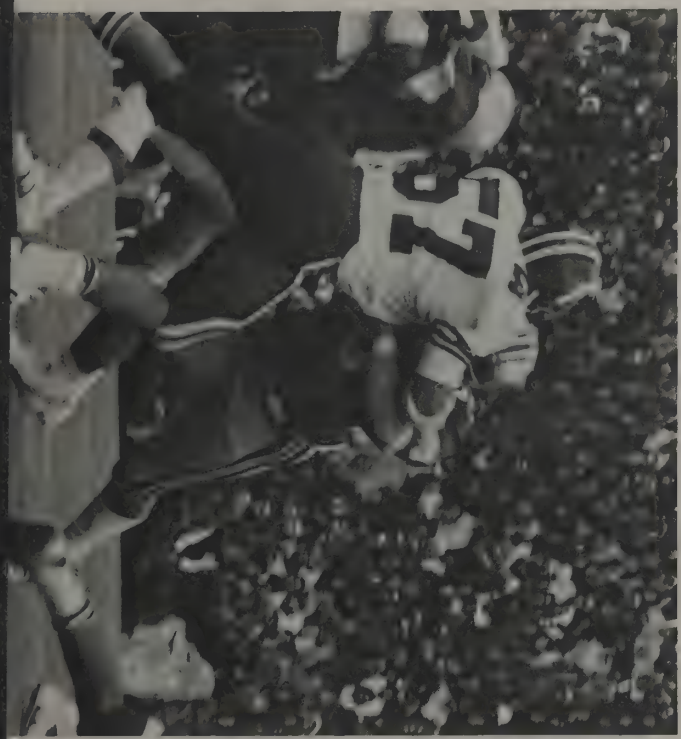

LLFOOTBALLFOOTBALLFOOTBALLFOOT

BALLFOOTBALLFOOTBALLFOOTBALLFOOTBAL

LFOOTBALL

OHIOHIOHIOHIOHIOHIOHIOHIOHIO

HIOOHIOIHOOIHIOHIOHIOHIOHIOHIOHIOHIOHIOHIO

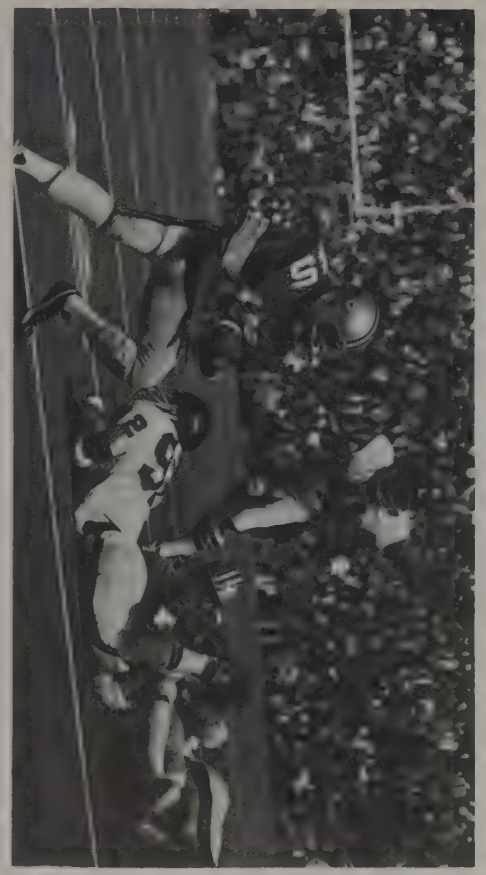

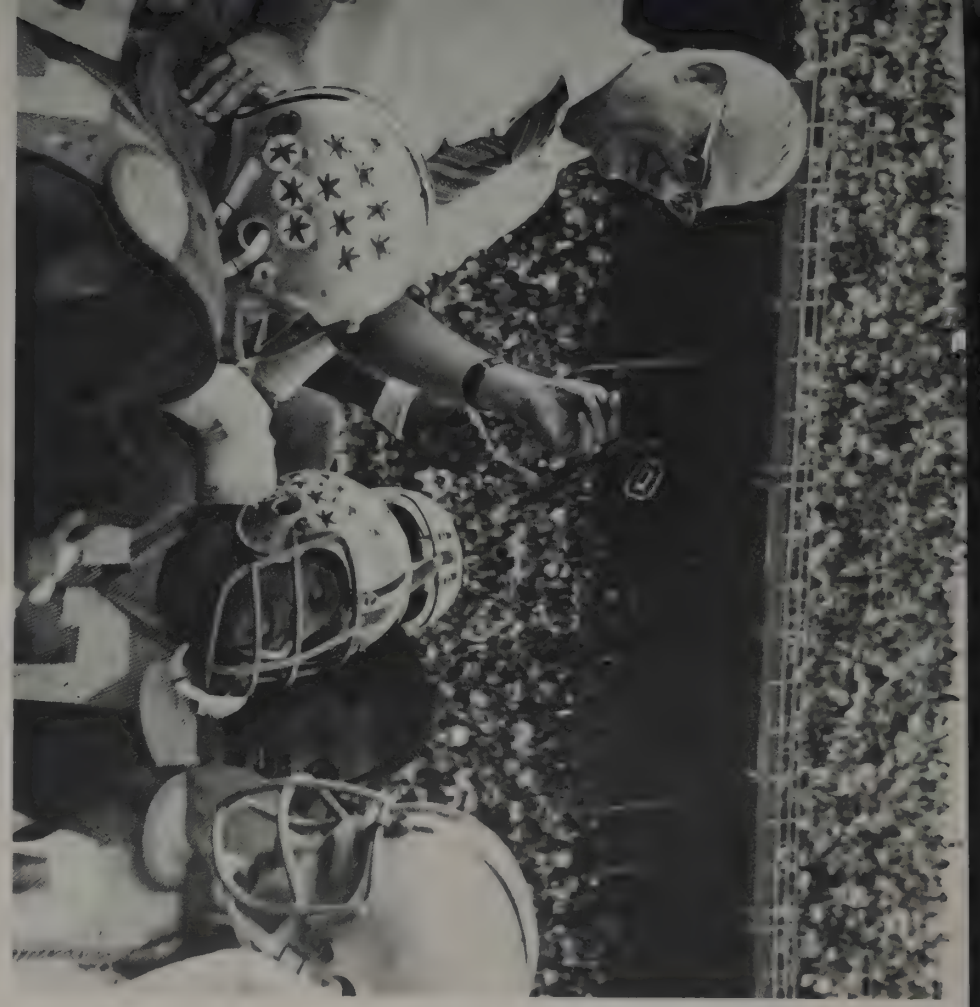

HIOHIOHIOHIOHIOHIOHIOHIOHIO

OHIOHIOHIOHIO

HIOHIOHIOHIOHIOHIO

45

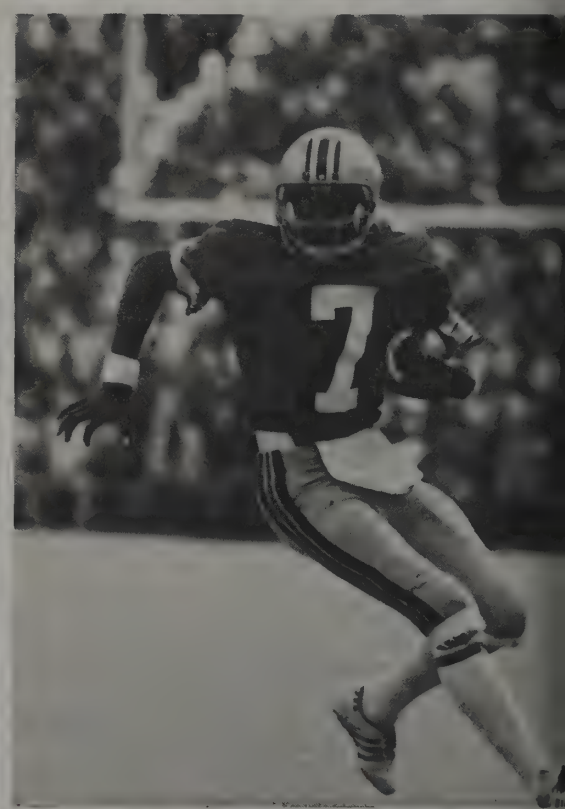
7

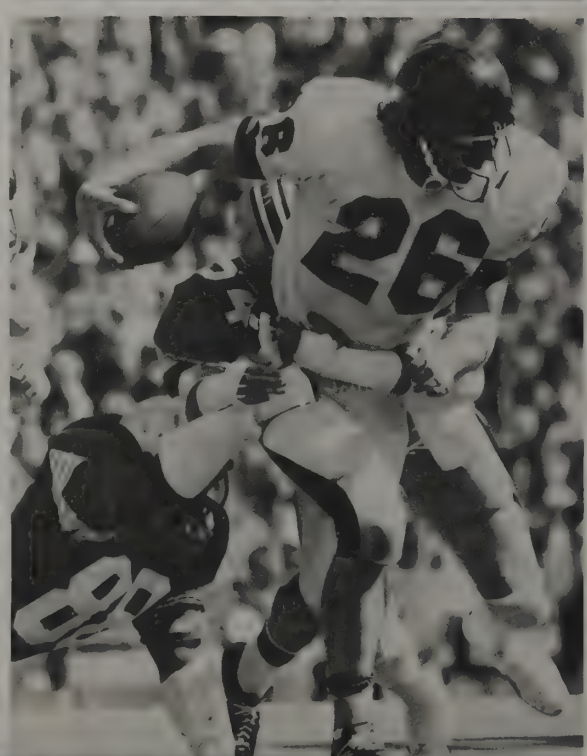
26

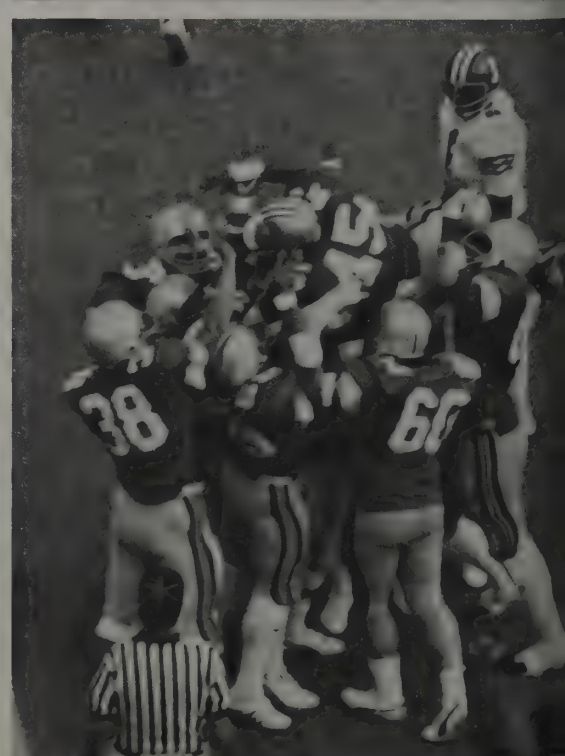
38
60

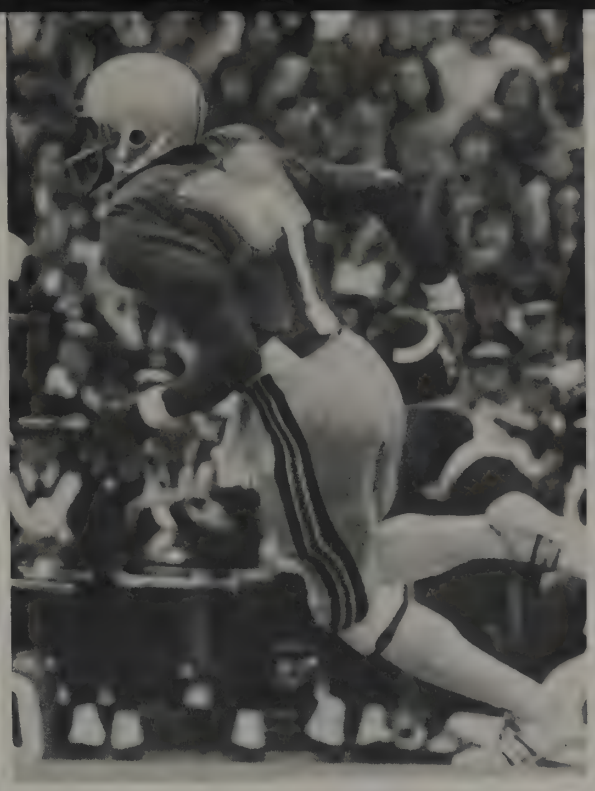

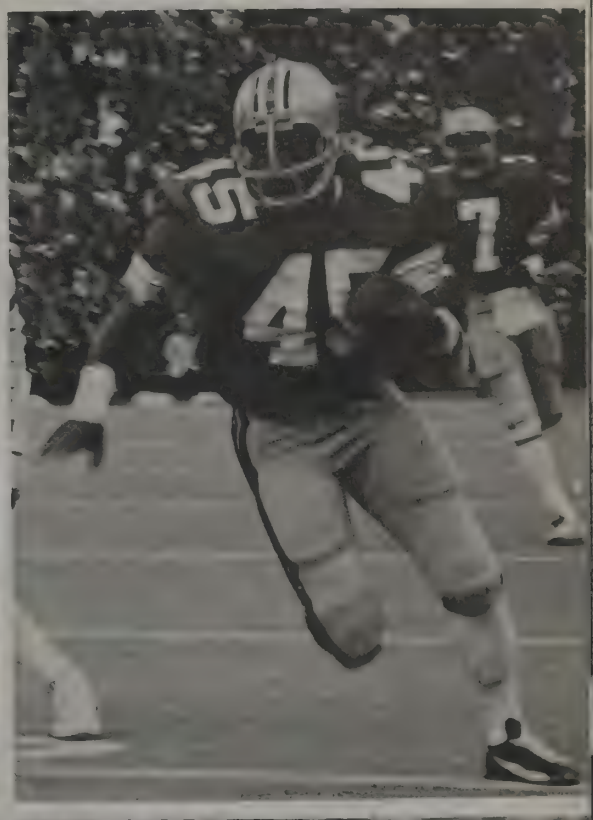

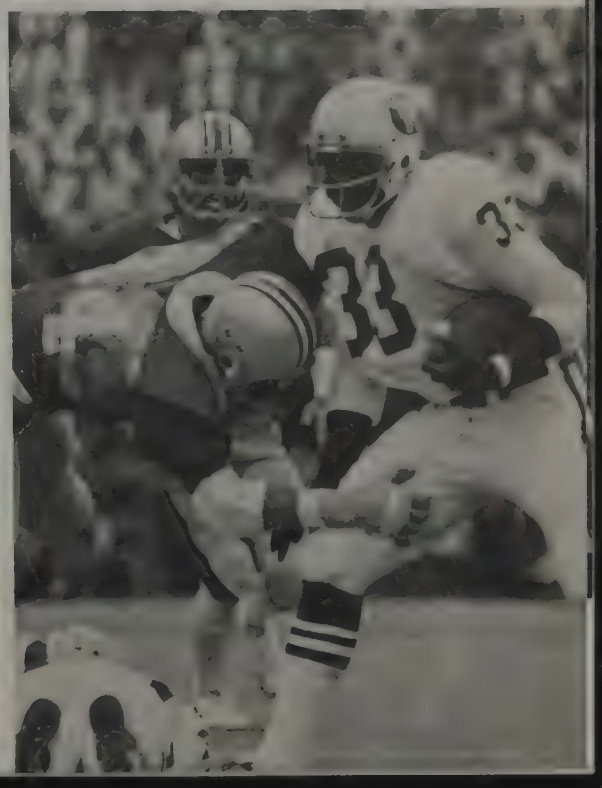

OHIO

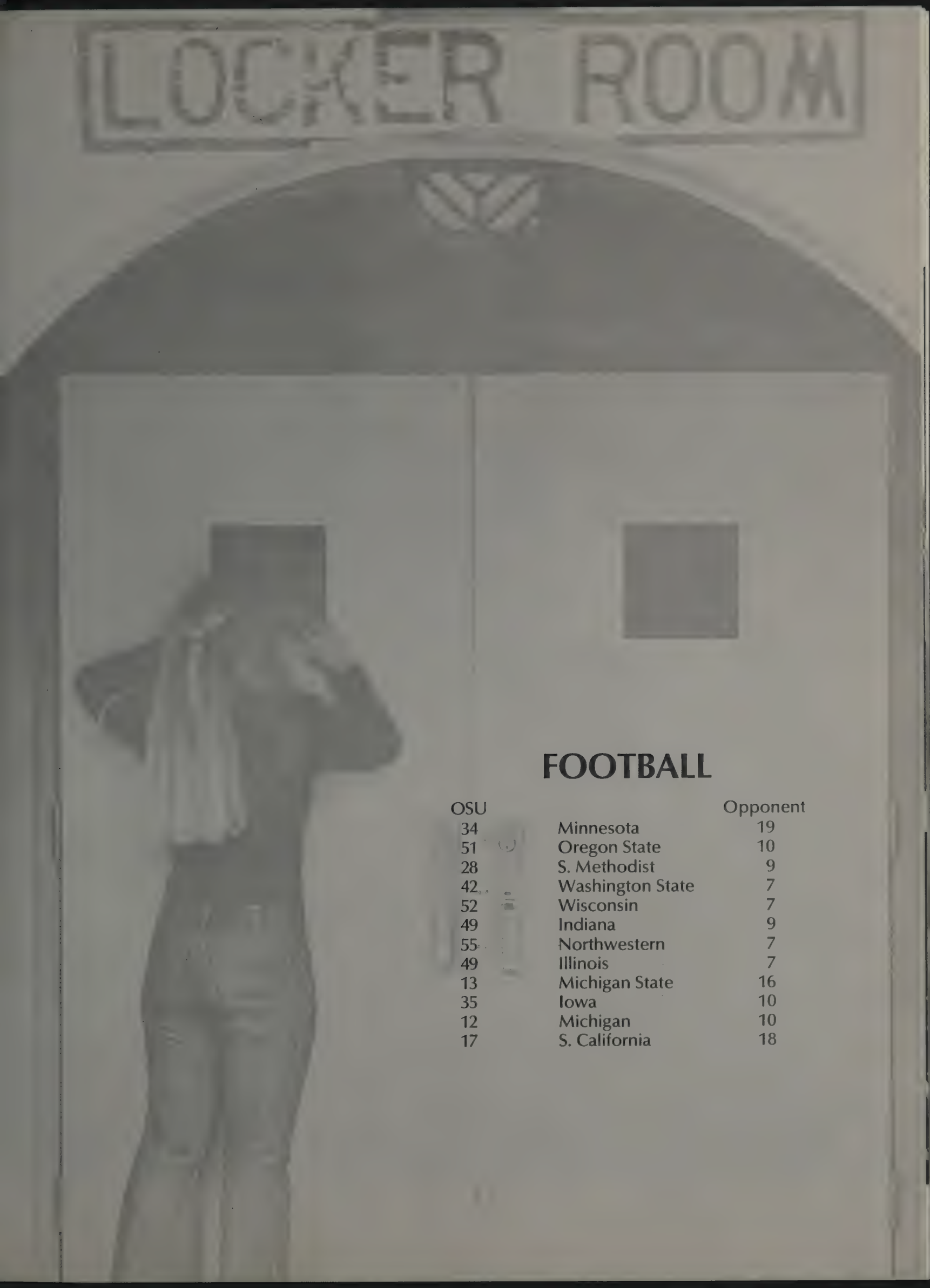

FOOTBALL

OSU		Opponent
34	Minnesota	19
51	Oregon State	10
28	S. Methodist	9
42	Washington State	7
52	Wisconsin	7
49	Indiana	9
55	Northwestern	7
49	Illinois	7
13	Michigan State	16
35	Iowa	10
12	Michigan	10
17	S. California	18

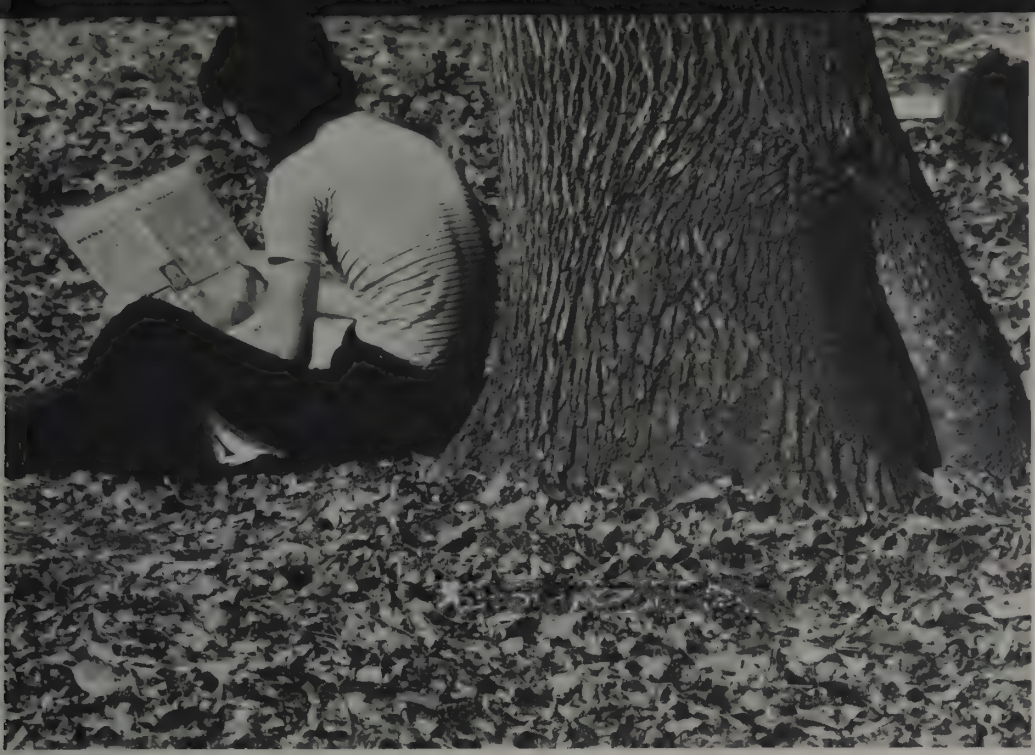

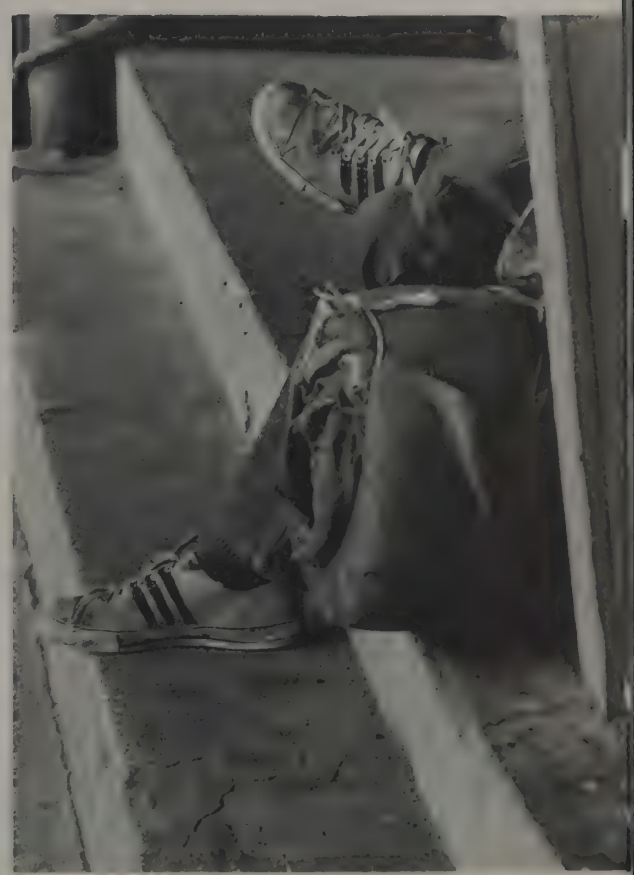

OHI
12
OHI
OHI
11

OHIO STATE
TRACK

CLEVELAND
SN-1

CROSS COUNTRY

OSU		OPPONENT
16	Ohio University	43
33	Michigan State	22
16	Ohio University	45
31	Kentucky	26
16	Cincinnati University	46

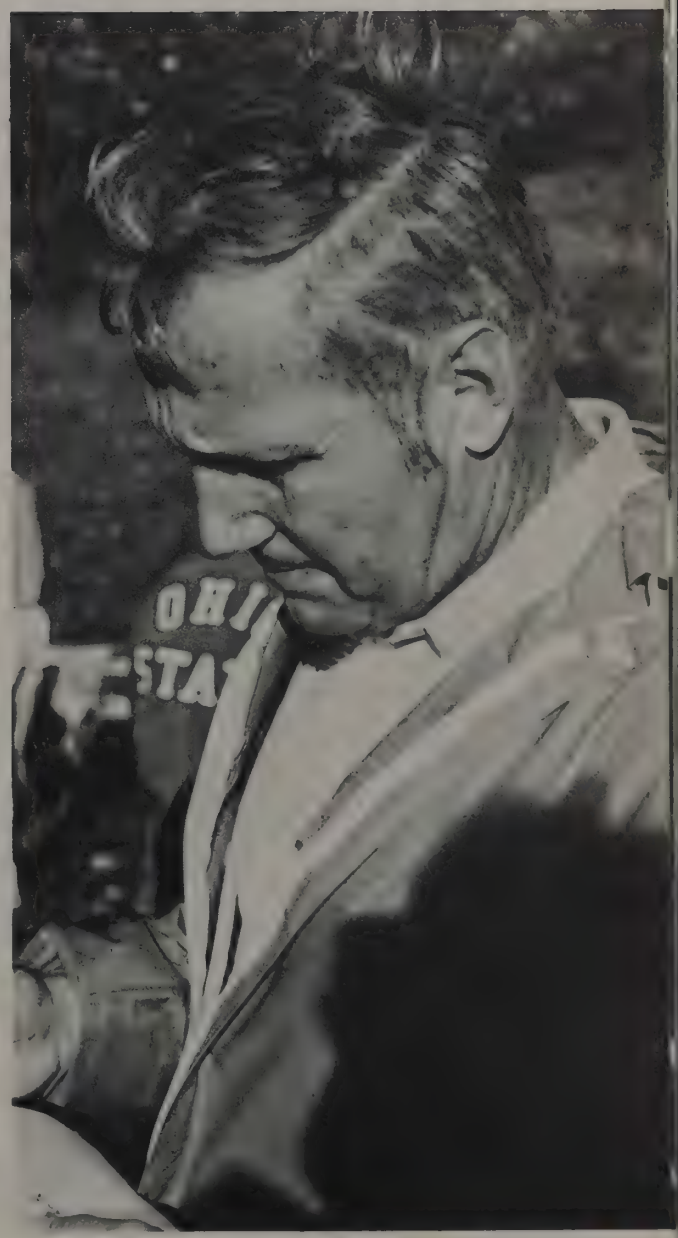

FIELD HOCKEY

OSU		Opponent
3	Northern Michigan	0
2	Western Michigan	0
2	Michigan State	1
2	Indiana University	0
6	Muskingum	0
4	Miami	0
1	Ohio Wesleyan	0
2	Bowling Green	0
2	Wittenberg	0
1	Wooster	4
3	Ohio University	1

• POKER • UNION PINBALL • BOWLING • SHAKEY'S • BEER • MUSIC • WATER • STUDY • POOL • FRENCH FRIES • THURBER

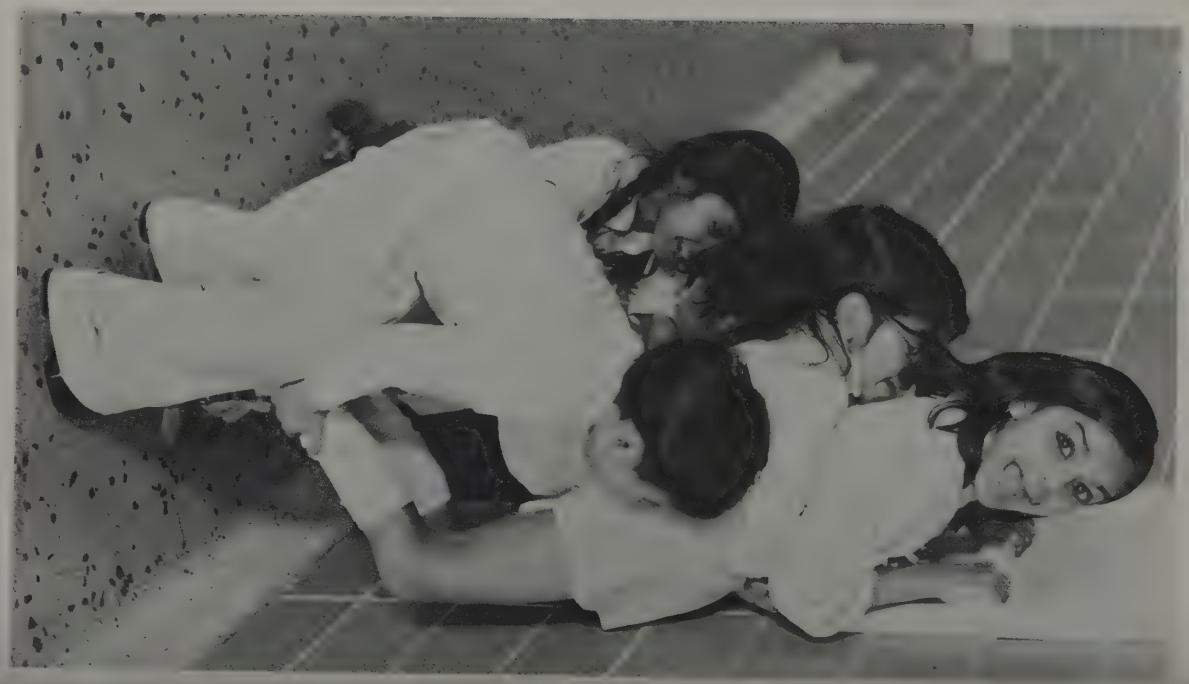

· BOWLING · SHAKEY'S · B

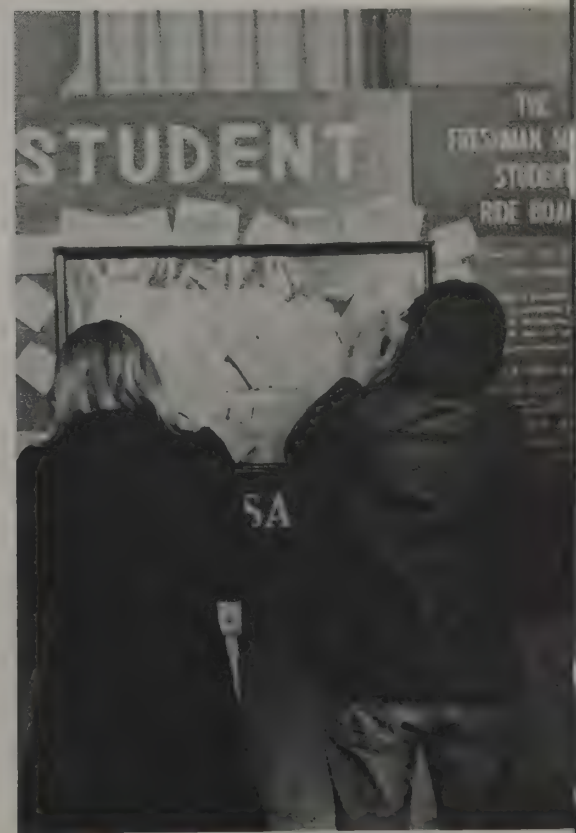

The crowded lounge is quiet, as if secluded from the confusion of the hundreds of shuffling feet . . .

A wall-sized window reveals a wide multitude of trees silhouetting against the stately older buildings of campus . . .

Just one level below, the throng flocks to the newest gathering spots . . .

Shakey's, jammed and noisy . . .

Long lines stream out of McDonald's . . .

A walk upstairs restores tranquility . . .

Modern paintings line the richly panelled halls of Drake . . .

Newness is all around, making deeper impressions with each step . . .

Those studying quietly in the lounge seem oblivious to the view of the Olentangy River, wide and murky against the open expanse of sky . . .

A theater class meets in Thurber . . .

Friends gather to talk in the buffeteria . . .

The child of Ohio Union flourishes . . .

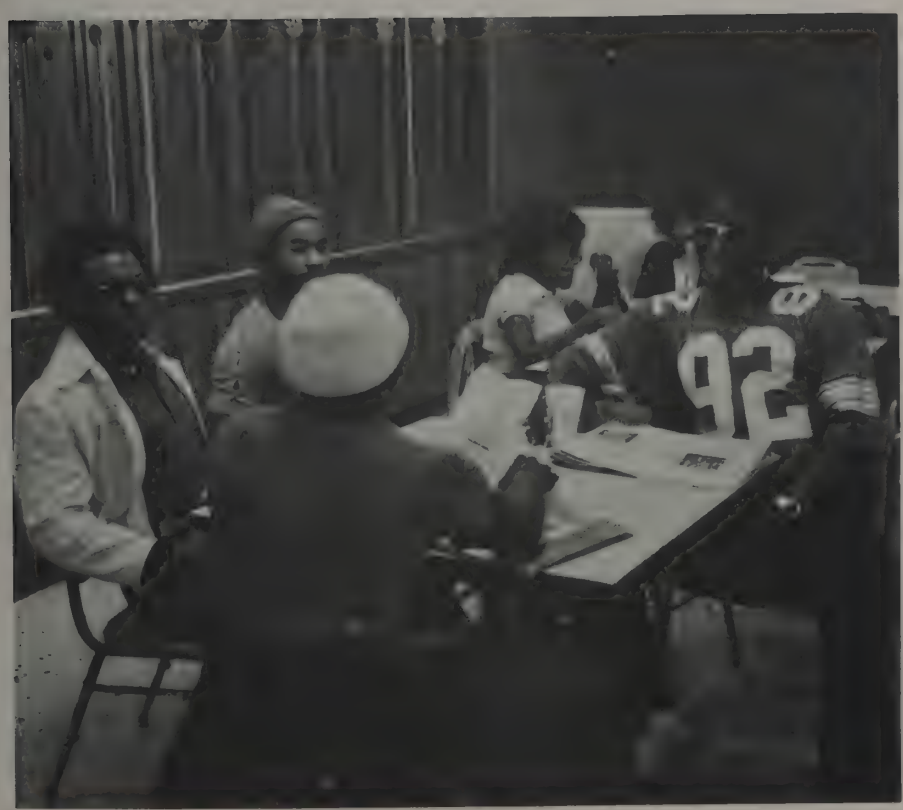

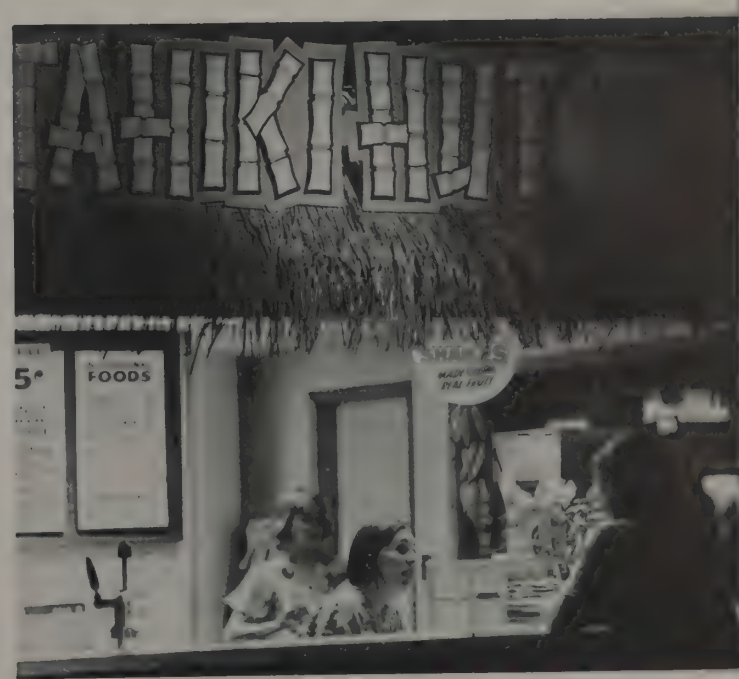

OHIO STATE UNIVERSITY THEATRE PRESENTS:

STICKS AND BONES

DON'T TREAD
ON ME
GIVE
US
OUR
VOTES

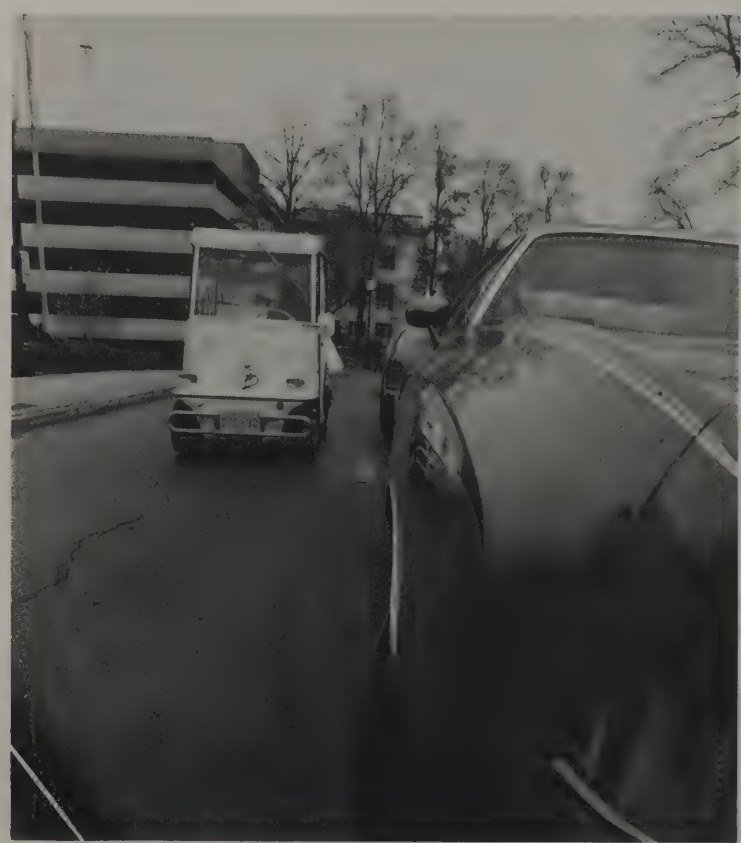

BACH

75

Southern California
In the bellies of the big silver birds we came,
Confident
The memory of the loss to Michigan State
was buried under the victory over Michigan.
We came to win.
USC massacred Notre Dame
while coach Woody sat in the TV announcer's
booth
speechless.
Now if Notre Dame could beat Alabama (number
one),
and we could knock off USC that would surely
place us as the top team in the country.
Well, Notre Dame beat Alabama,
But our superstar Archie Griffin didn't have the
blocking and only gained 67 yards.
Ohio State came out smelling,
but not like roses.
Final score USC 18 OSU 17
USC became the top rated team in the country
with Alabama number 2 and OSU number 3
Need to know more?
Wait 'till next year!

ACADEMIC
BIG-TEN

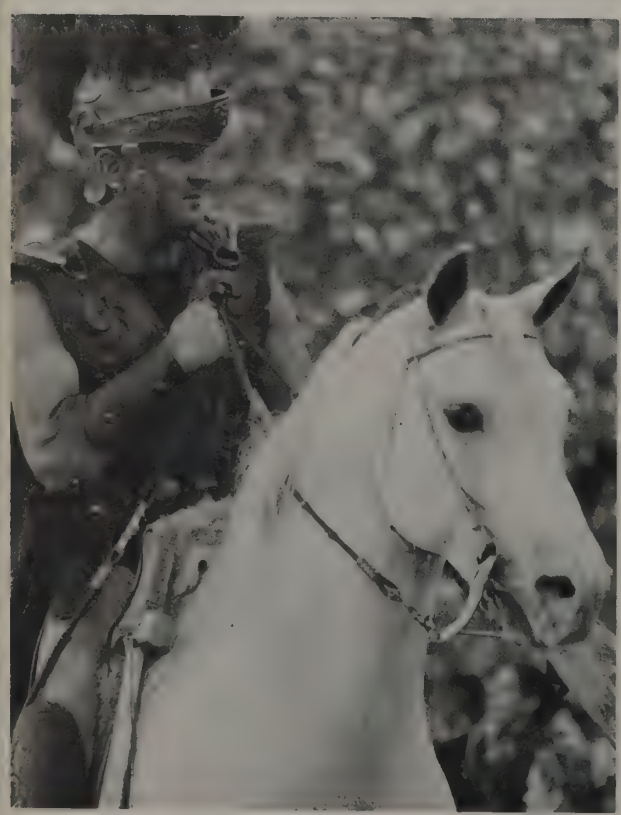

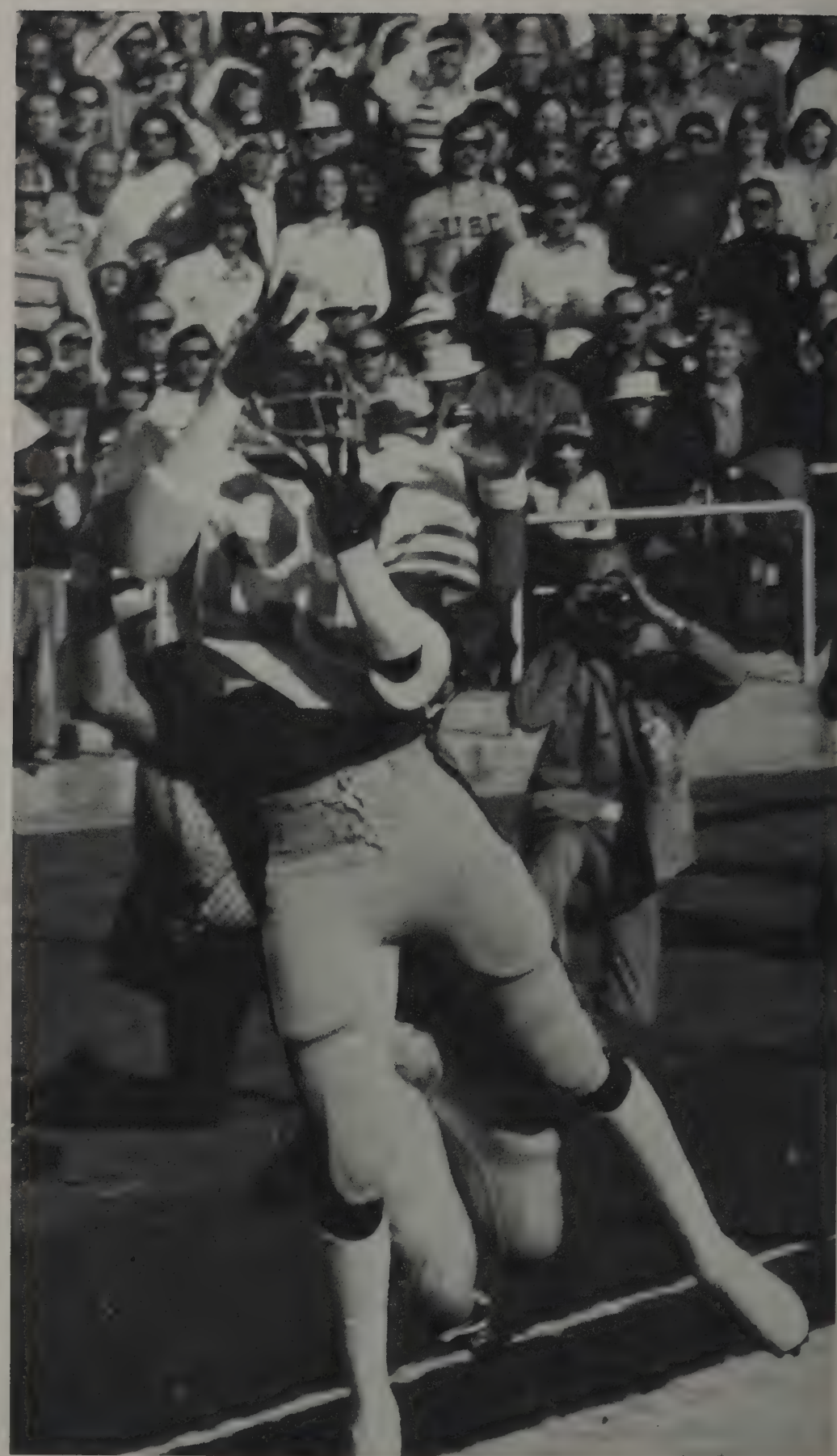

66

USC 18

23 FIRST

DOWN

ON Y

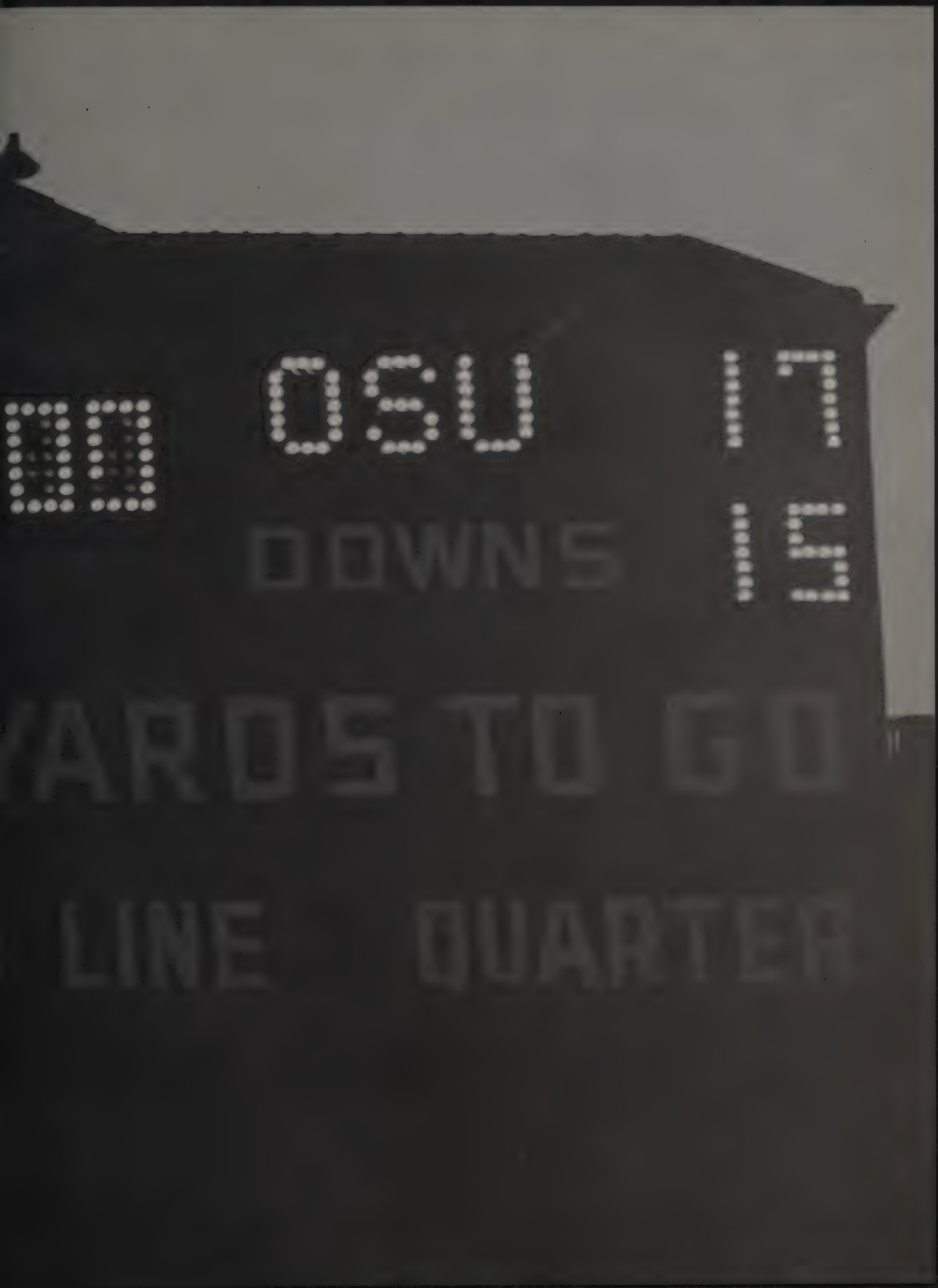
OSU
17
DOWNS
12
ARDS TO GO
LINE
QUARTER

DRI

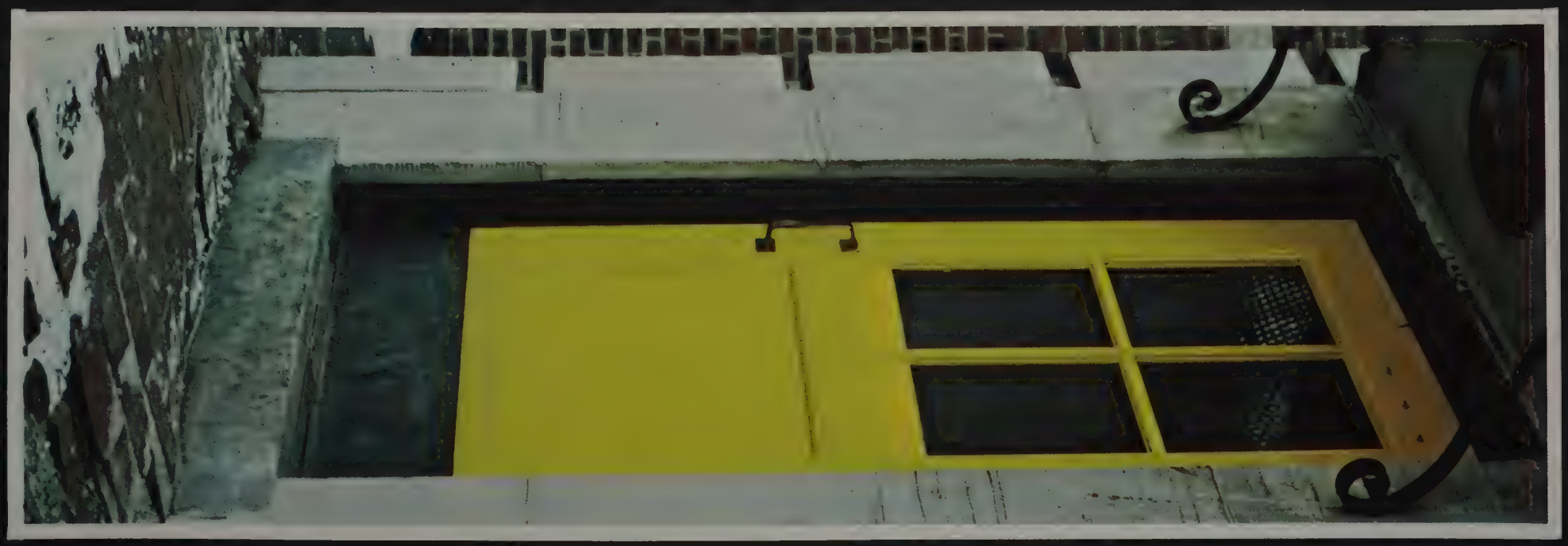

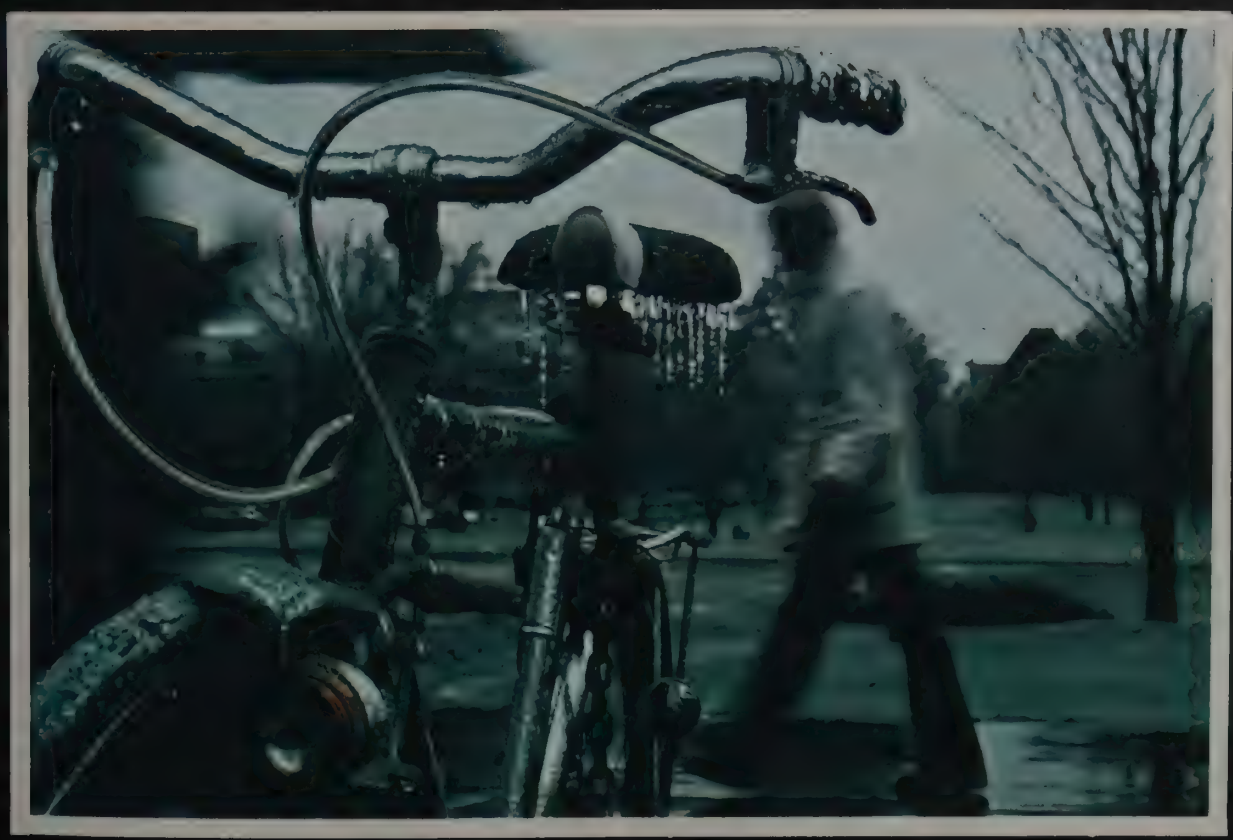

DRIZ

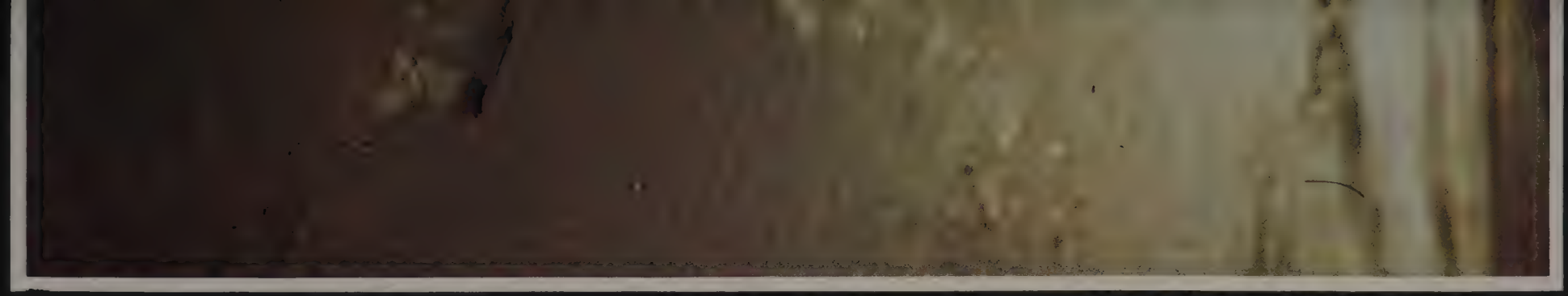

DRUZ

DRIZZL

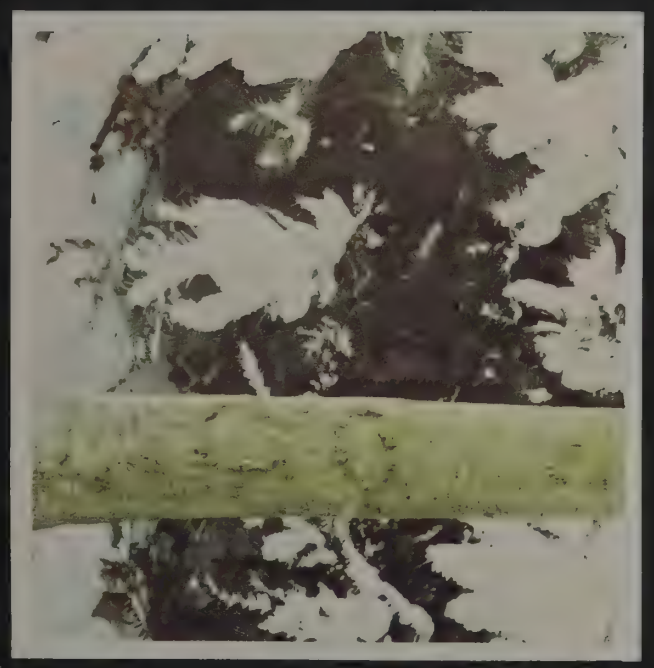

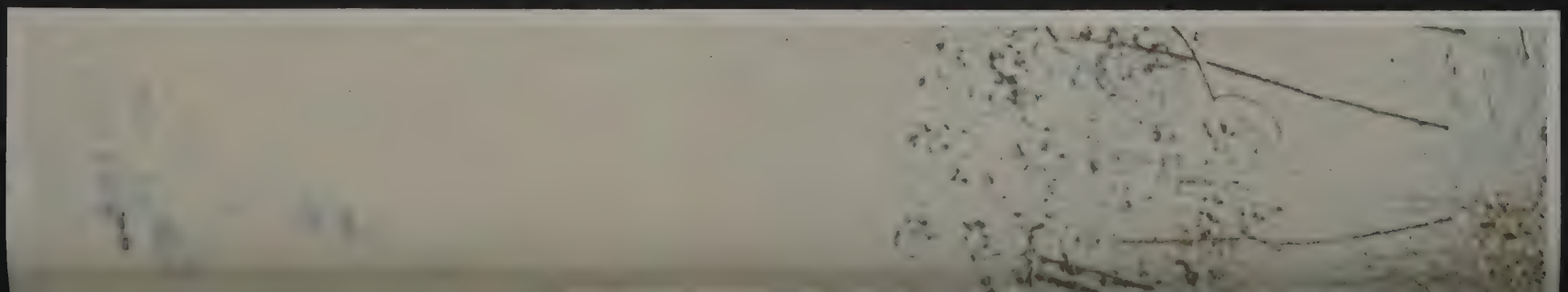

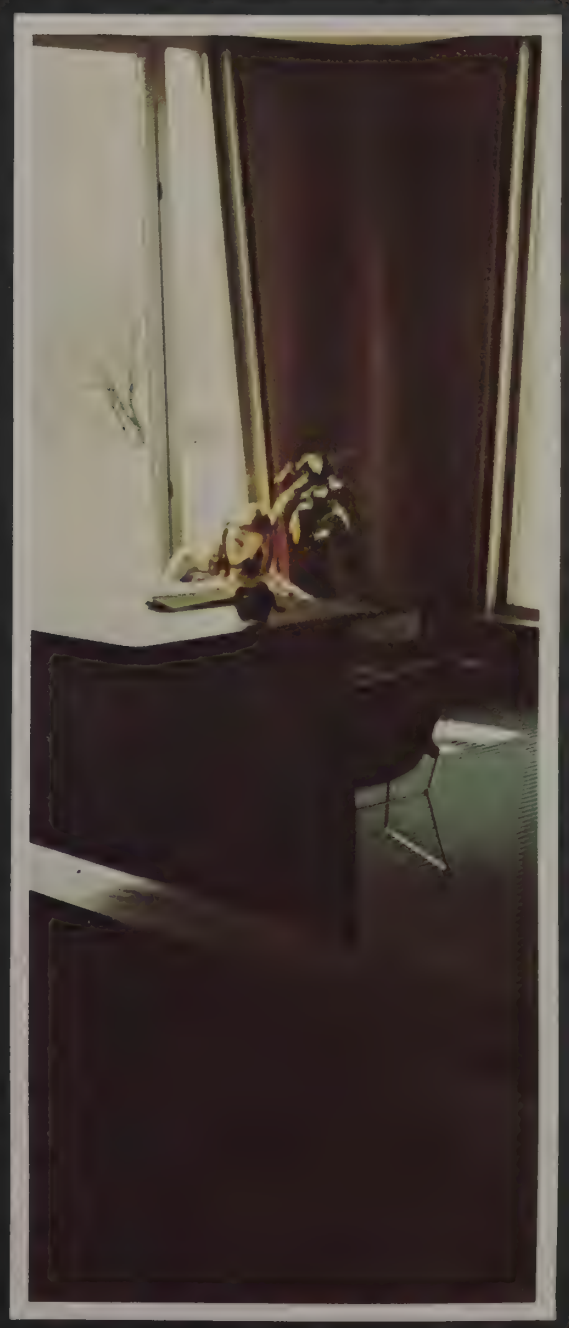

DRIZZLE

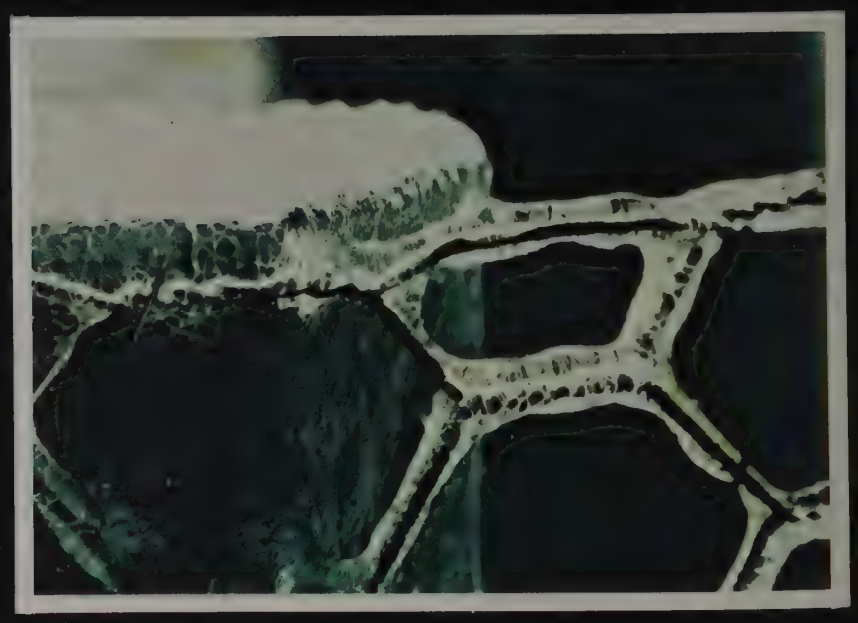

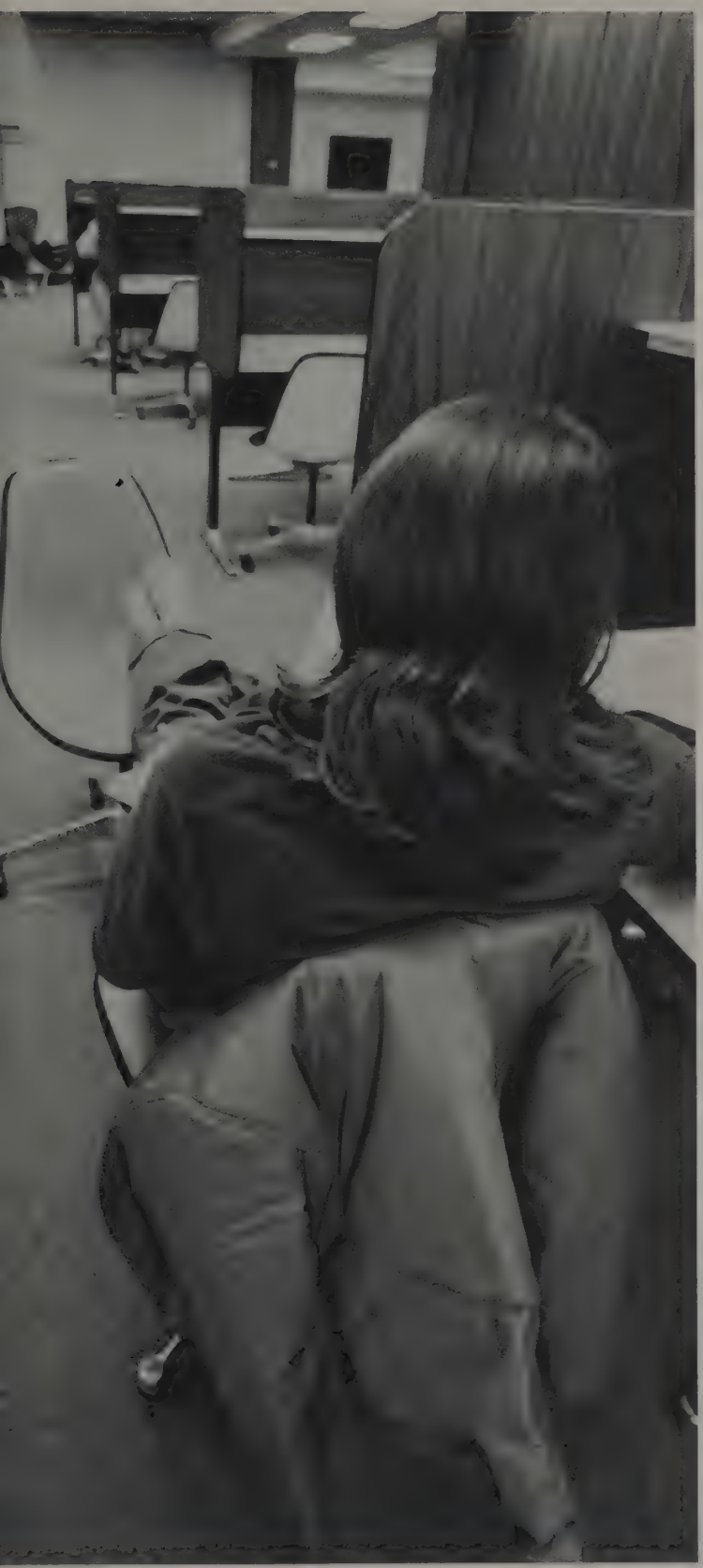

It is a time to be inside and
(for lack of something more interesting)
To study . . .

. . . perhaps to discover a new world
under a microscope,
or in a test tube . . .

SOCIAL WORK·ACCOUNTING·AGRICULTURE·MUSIC·ART·CHEMISTRY·PHYSICS·LANGUAGES·ASTRO

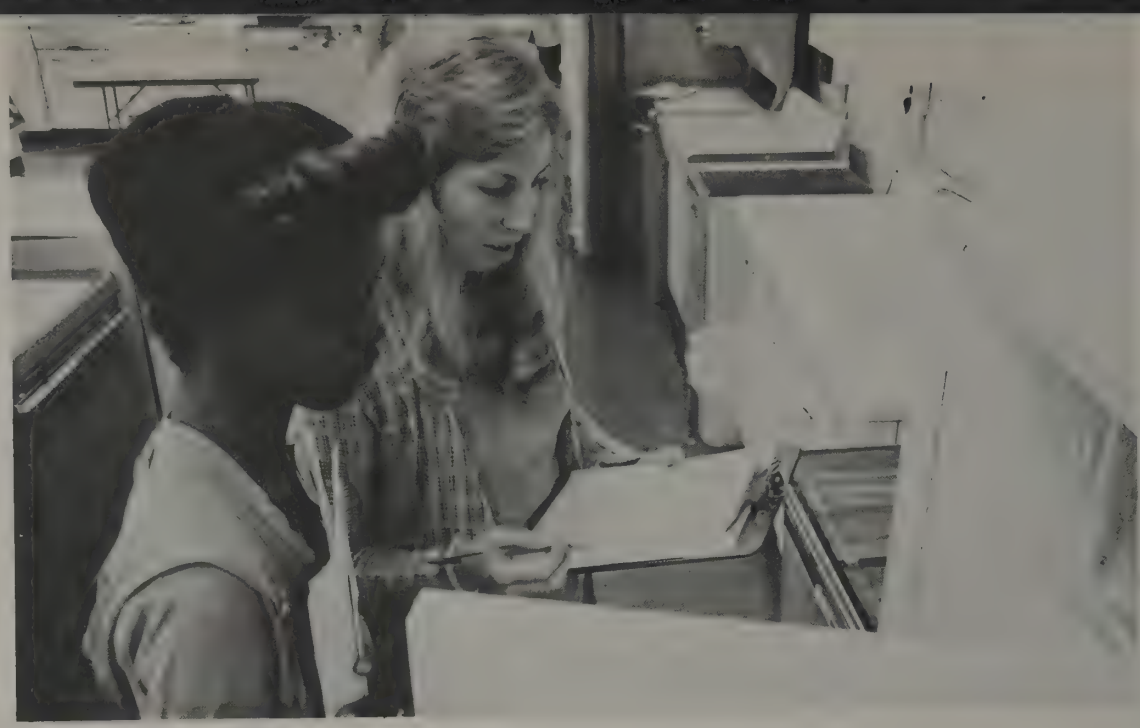

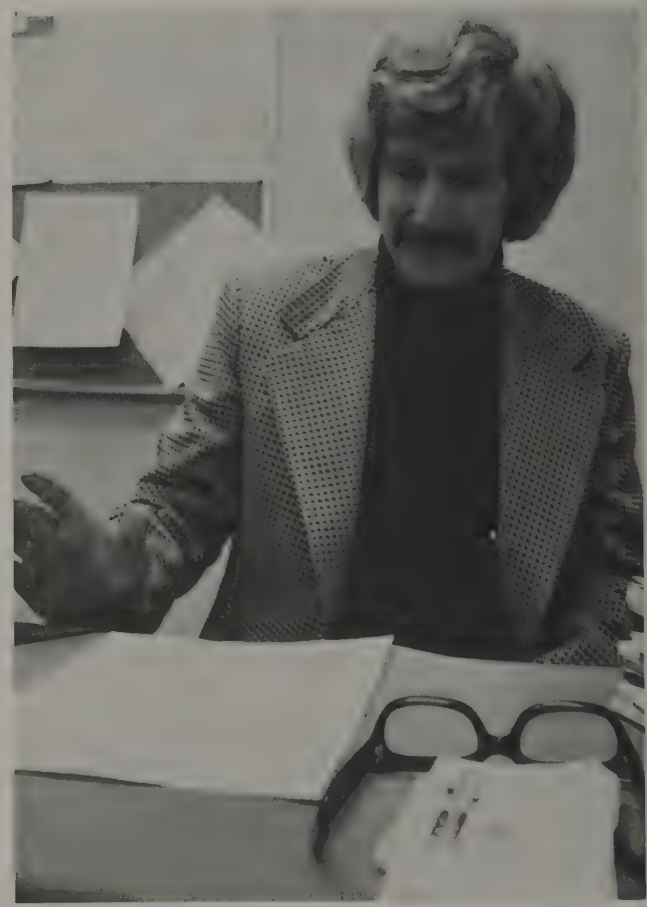

WORK·ACCOUNTING·AGRICULTURE·MUSIC·ART·CHEMISTRY·PHYSICS·LANG

UAGES·ASTRONOMY·MATHEMATICS·JOURNALISM·ANTHROPOLOGY·ECONOMICS·GEOGRAPHY·PSYCHOLO

NURSING·EDUCATION·GEOGR
APHY·LANGUAGES·COMMUNIC
ATIONS·PHARMACY·ARCHITE
CTURE·SOCIAL WORKS·MUSIC
·CHEMISTRY·PSYCHOLOGY·
ACCOUNTING·CINEMA·AGRIC
ULTURE·MATHEMATICS·ENGI
NEERING·MEDICINE·CINEMA
NURSING·EDUCATION·GEOGR
APHY·LANGUAGES·COMMUNIC
ATIONS·PHARMACY·ARCHITE
CTURE·SOCIAL WORK·MUSI
C·CHEMISTRY·PSYCHOLOGY·
ACCOUNTING·CINEMA·AGRIC
ULTURE·MATHEMATICS·ENGI
NEERING·MEDICINE·CINEMA
NURSING·EDUCATION·GEOGR
APHY·LANGUAGES·COMMUNIC
ATIONS·PHARMACY·ARCHITE

WIMMING·DIVING·RACING·SWIMMING·DIVING· SWIMMING·DIVING·RACING·SWIMMING·DI

VING· SWIMMING·DIVING·RACING·SWIMMING·DIVING· SWIMM

ING·SWIMMING·DIVING·SWIMMING·DIVING·SWIMMING·DIVING·RACING·SWIMMING·DIVING·SWIMMING·

ING·DIVING·RACING·SWIMMING·DIVING·SWIMMING·DIVING·RAC

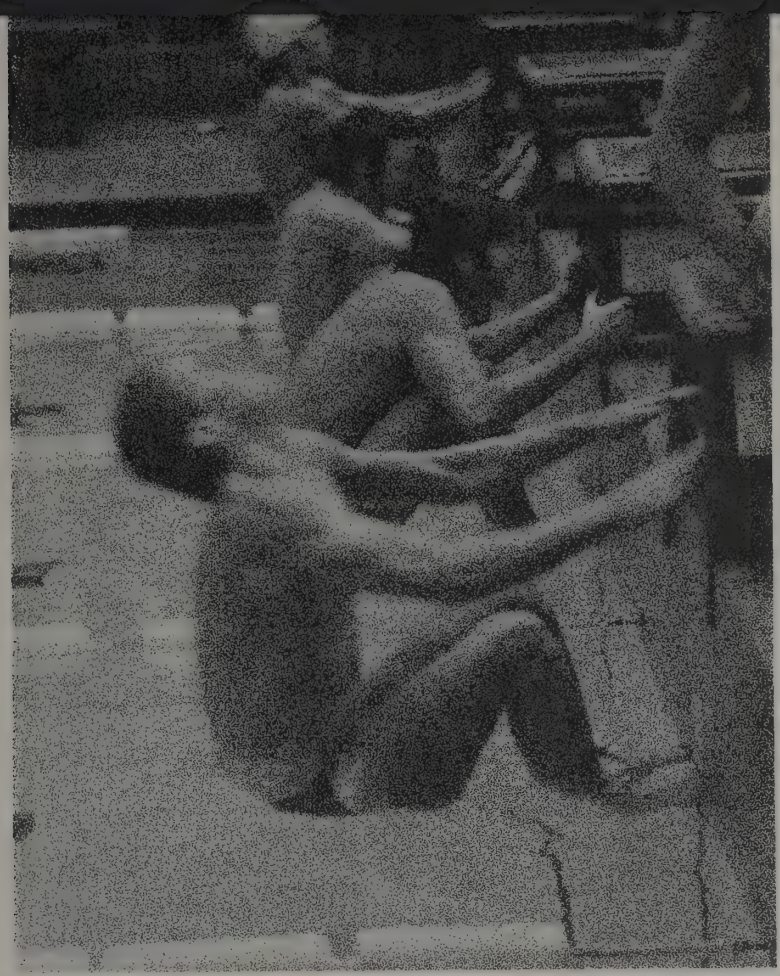

SWIMMING

OSU		OPPONENTS
50	Princeton	63
65	Purdue	58
44	Indiana	78
42	South Illinois	73
39	Wisconsin	84
79	Minnesota	43
86	Ohio University	37
44	Michigan State	79
48	Michigan	75

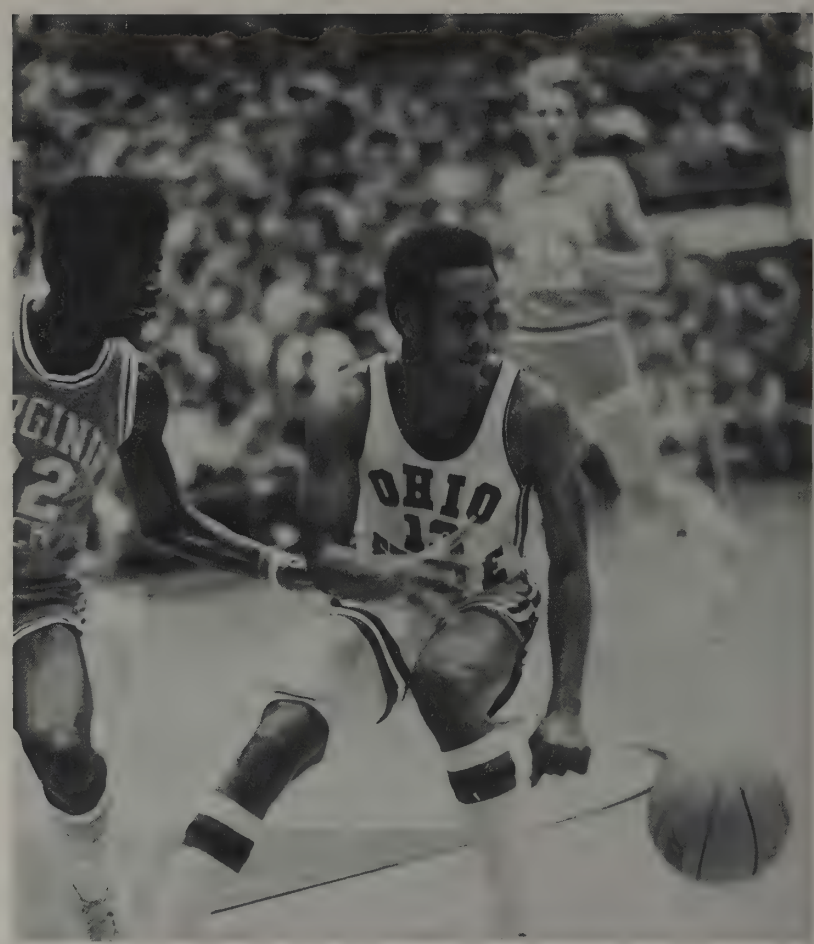

BASKETBALLBASKETBALL

BASKETBALLBASKETBALL

OHIO
STATE

TBALLBASKETBALLBASKETBALLBASKET

TBALLBASKETBALLBASKETBALLBASKETBALLBASKETBALLBASKE

ASKETBALLBASKETBALLBASKETBALLBASKE

OHIO
43
STATE
21

OHIO
43
STATE

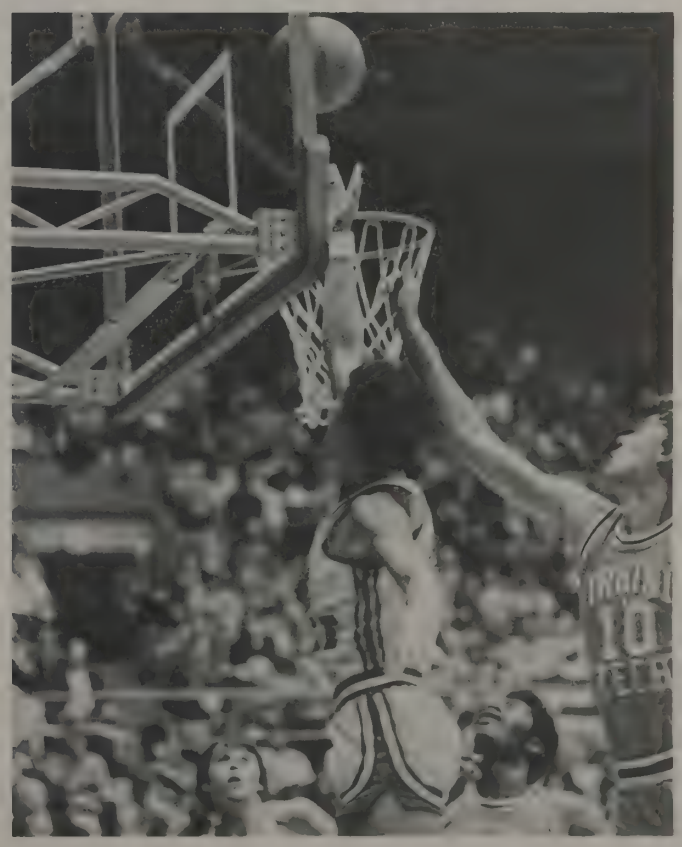

BASKETBALL

OSU		OPPONENT
91	Ball State	64
96	Butler	69
80	Davidson	88
96	Ohio University	87
71	Virginia Tech	72
79	Texas Arlington	64
75	Georgia Tech	66
106	Pennsylvania	94
71	Indiana	102
86	Villanova	87
73	Michigan	85
84	Michigan State	88
76	Minnesota	67
94	Iowa	77
89	Wisconsin	67
77	Northwestern	67
62	Illinois	66
93	Purdue	87
66	Indiana	72
83	Michigan State	101
53	Minnesota	62
75	Iowa	69
76	Wisconsin	70
84	Northwestern	66
78	Illinois	83
72	Purdue	84
78	Indiana	86
64	Michigan	83

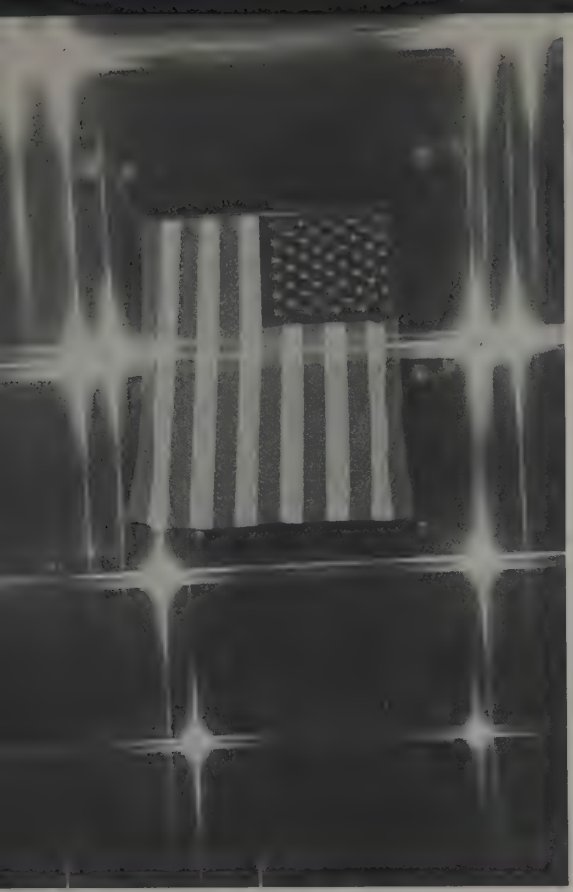

43

WOMEN'S GYMNASTICS

OSU		OPPONENT
	University of Louisville	forfeited
80.54	Eastern Kentucky	44.32
70.8	Indiana State	91.3
79.4	Miami University	78.7
79.4	University of Kentucky	58.4
76.23	Bowling Green	76.24
86.0	Youngstown State	80.35
80.35	Penn State	99.4
80.35	Kent State	99.85
89.67	Indiana University	88.65
77.65	Illinois State	82.55
77.65	Western Illinois	94.15
86.37	Eastern Michigan	72.38

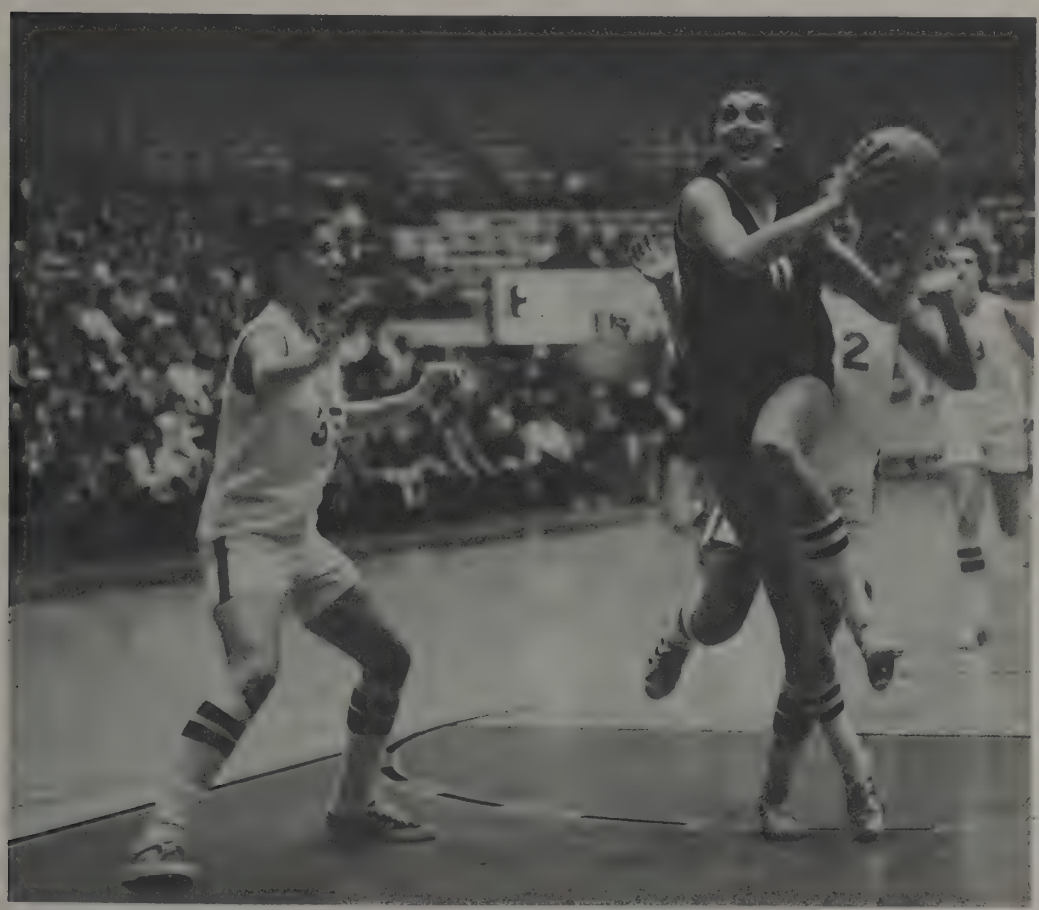

WOMEN'S BASKETBALL

OSU		OPPONENT
50	Bowling Green	56
66	Ohio University	33
63	Western Michigan	40
69	Indiana State	64
67	Eastern Kentucky	59
77	University of Kentucky	66
87	Cedarville College	44
67	Marshall University	43
66	Ashland College	58
62	Indiana University	64
62	Miami University	51
53	University of Pittsburgh	57

INDOOR TRACK

OSU		OPPONENT
86	Cincinnati	45
37	Florida State	70
37	Penn State	55
56	East Carolina	56
58	Miami	22
58	West Virginia	22
93	Ohio University	41
93	Marshall	27

ICE HOCKEY

OSU		OPPONENT
1	Michigan	7
2	York	10
5	Windsor	3
2	St. Louis	9
2	Bowling Green	5
1	Air Force	2
3	Brown	9
4	Buffalo	1
4	Laurentian	8
3	St. Marys	6
3	St. Louis	6
3	Minn.-Duluth	3
2	Lake Superior	7
2	Bowling Green	7
7	St. Clair	8
3	Bowling Green	8
1	Lake Superior	8
4	Lake Forest	2
1	St. Louis	9
2	Michigan	4
3	York	5
5	Windsor	4
2	Air Force	3
2	Brown	6
7	Buffalo	4
6	Lake Superior	5
2	Bowling Green	6
3	Lake Superior	5
5	Lake Forest	4
0	St. Louis	9

WRESTLING

OSU		OPPONENT
193.45	Kent State	160.70
188	Michigan State	192
188	Wisconsin	194
193	Michigan	207
192.60	Slippery Rock	191.45
184.75	Indiana	200.7
149.25	Cols. Gym.	131.75
191	Ball State	198
193.7	W. Virginia	178.2

GYMNASTICS

OSU		OPPONENT
79.5	John Carroll	73
79.5	Ashland	59.5
79.5	Eastern Michigan	30.5
9	Michigan	27
12	Cleveland State	21
20	Purdue	14
21	Toledo	11
26	Western Michigan	6
28	Franklin, Indiana	12
19	Purdue	16
16	Ohio University	18
15	Omaha of Nebraska	17
12	Michigan State	24
24	Indiana	16
27	Bowling Green	8

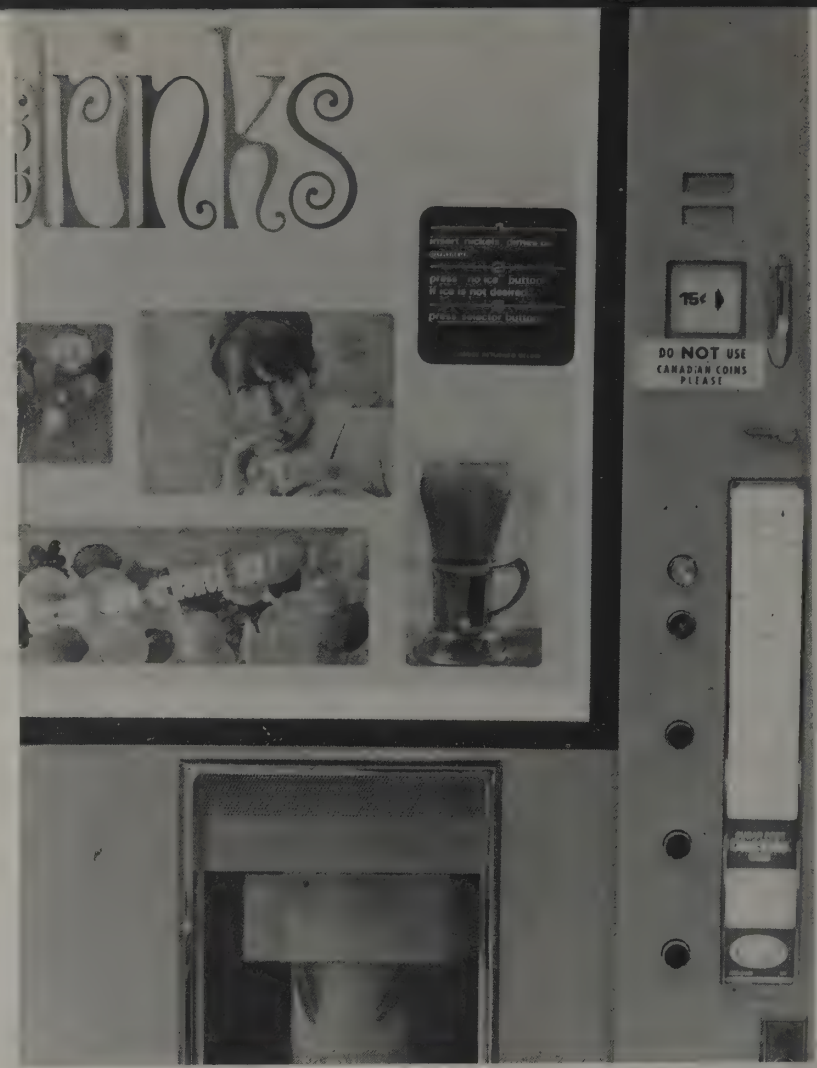
rinks
75¢
DO NOT USE
CANADIAN COINS
PLEASE

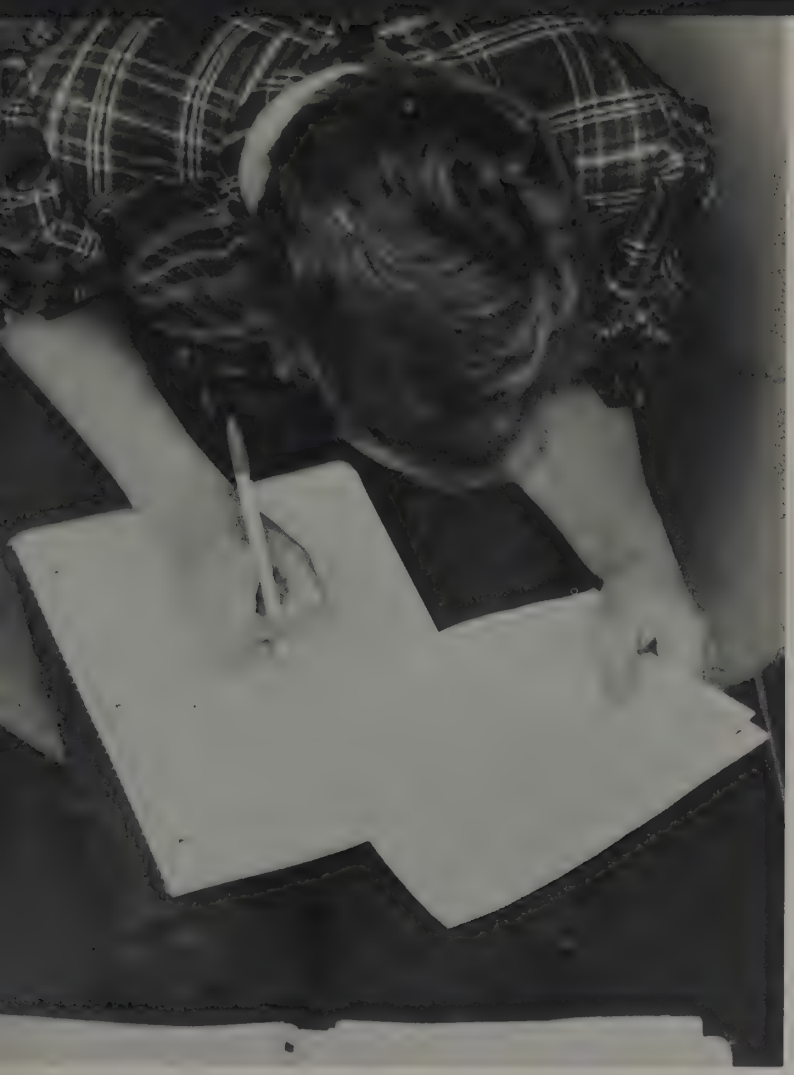

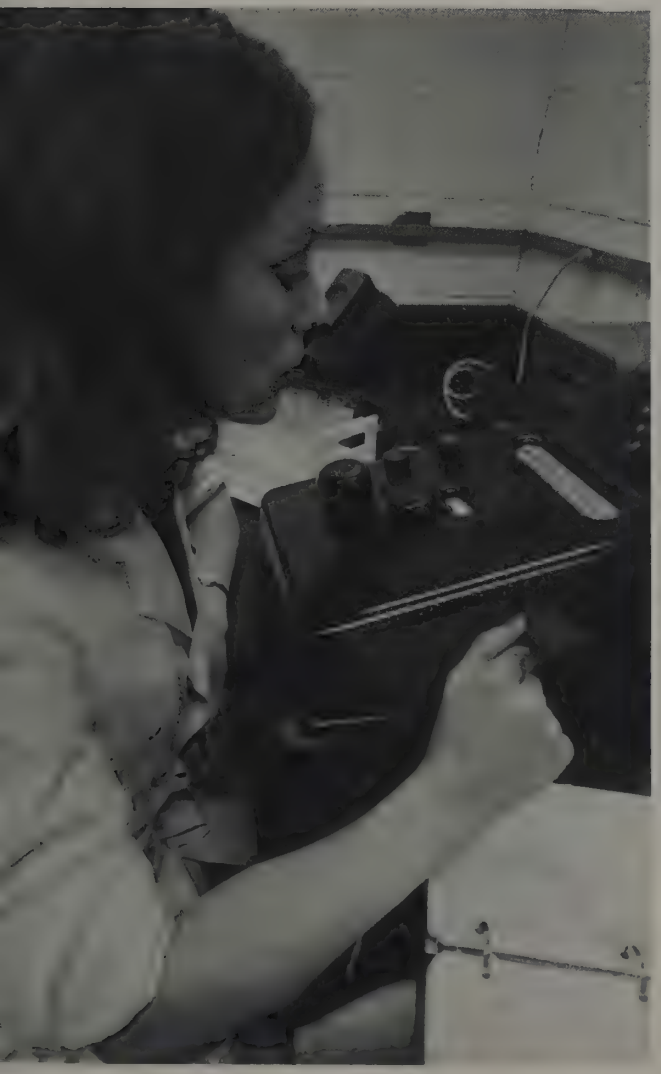

CAUTION
Radioactive Materials

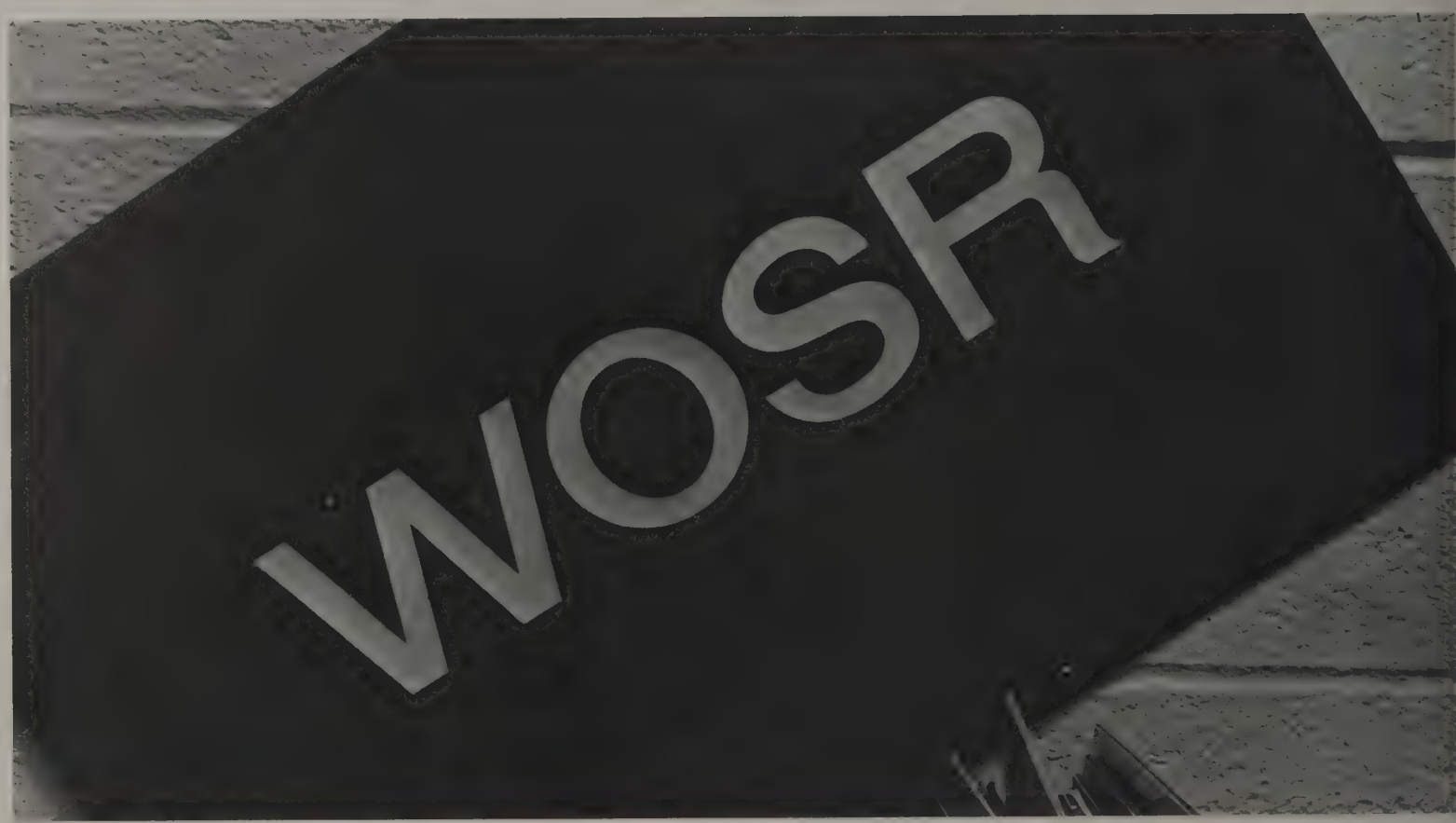

MOLKIE COLE•PARK-SMITH HALL CONCERT•MILKIE COLE•PARK- SMITH HALL

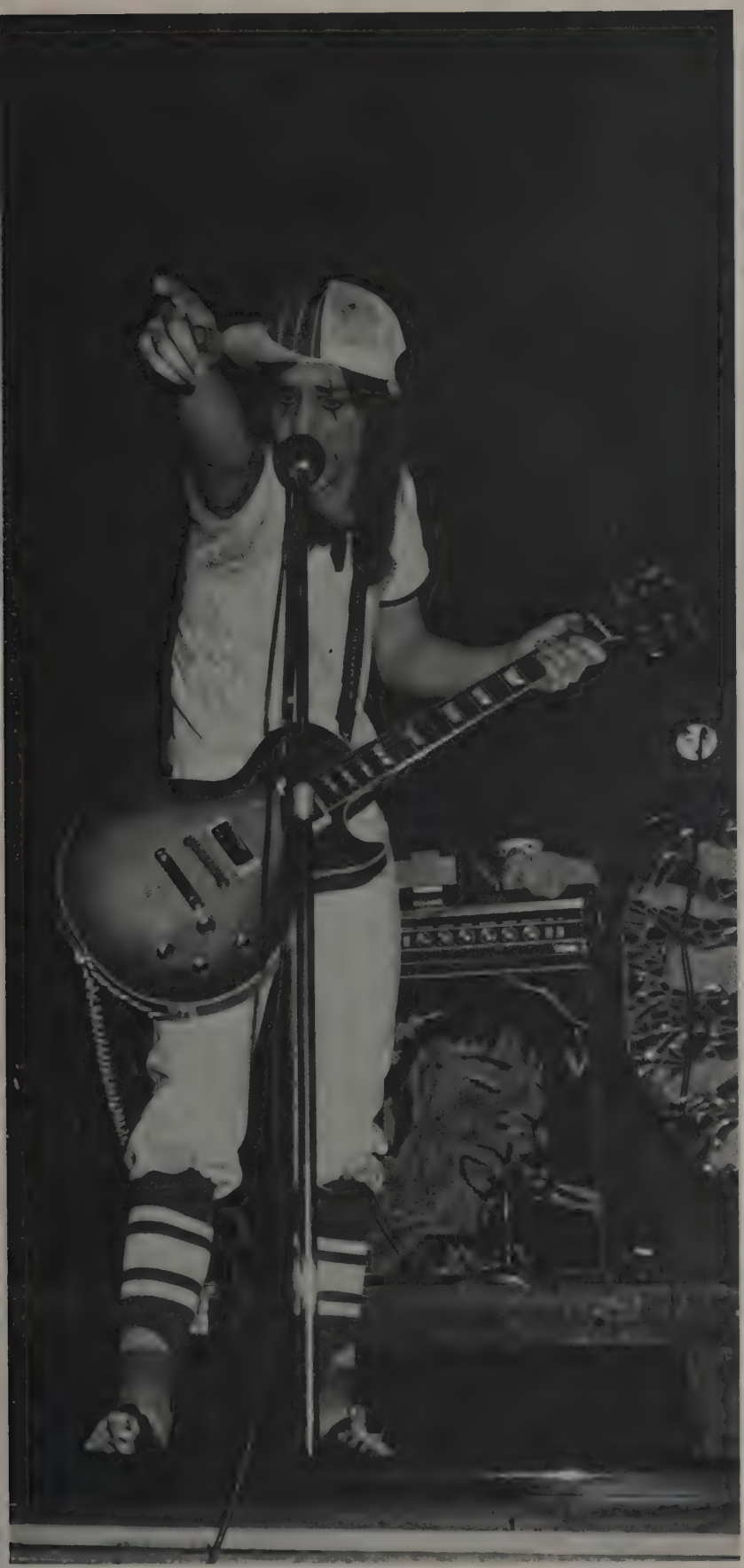

HALL CONCERT•MOLKIE COLE•PARK-SMITH

CONCERT•MOLKIE COLE•PARK-SMITH

ACK AND THE BEAN STALK • CINDERELLA • JACK AND THE BEAN STALK • C

NDERELLA • JACK AND THE BEAN STALK • CINDERELLA • JACK AND THE BE

TADIUM DORM • PLAYBOY TWELVE • STADIUM DORM • PLAYBOY TWELVE • S

IUM DORM • PLAYBOY TWELVE • STADIUM DORM • PLAYBOY TWELVE • ST

OSU	FENCING	OPPONENTS
21	Miami	6
13	John Hopkins	14
20	Case W. Reserve	7
25	Bowling Green	2
26	Chicago	1
17	Cleveland State	10
15	Detroit	12
15	Wisconsin	12
23	Tri-State	4
14	Illinois	13
19	Michigan State	8
13	Notre Dame	14
11	Wayne State	16
18	Indiana	9
23	Chicago	4
18	Wis.-Parkside	9
18	Oberlin	9
18	Wis.-Parkside	9
18	Oberlin	9

VISC

TUDY? LATER ... HAVE A BEER? ..

PARTY? STUDY? LATER ... HAVE A BEER? ... PARTY? STUDY? L

R ... HAVE A BEER? ... PARTY? STUDY? LATER ... HAVE A BEE

TUDY?STUDY?STUDY?STUDY?STUDY?STUDY?STUDY?STUDY?STUDY?STUDY?STUDY

UDY?STUDY?STUDY?STUDY?STUDY?STU

DY?STUDY?STUDY?STUDY?STUDY?STUDY?STUDY?STUDY?STUDY?STUDY?STUDY?STUDY?

YOURS FREE

I have the limp, tattered feeling of a torn-out cereal box coupon marked premium which is set aside in a special place where it won't possibly be overlooked this time and where others will join in soon but never do and where it is discovered after the expiration date—non-redeemable, dull and void.

Margaret Honton

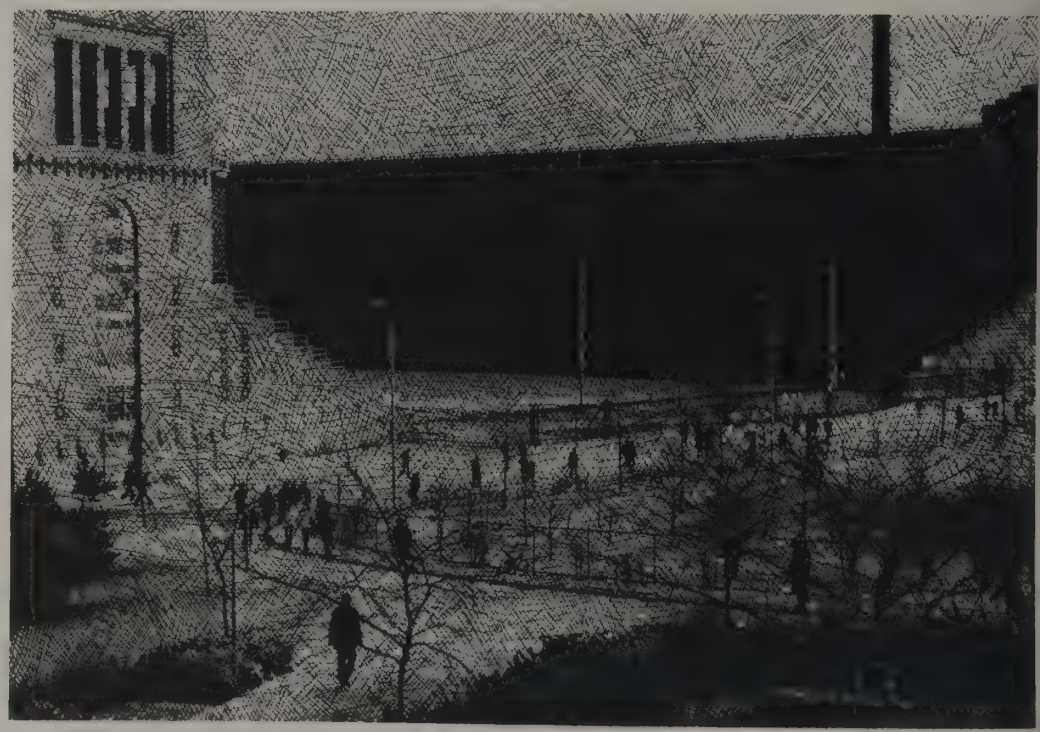

photos by Johnnie L. Legrair Jr.

THE GALLERY

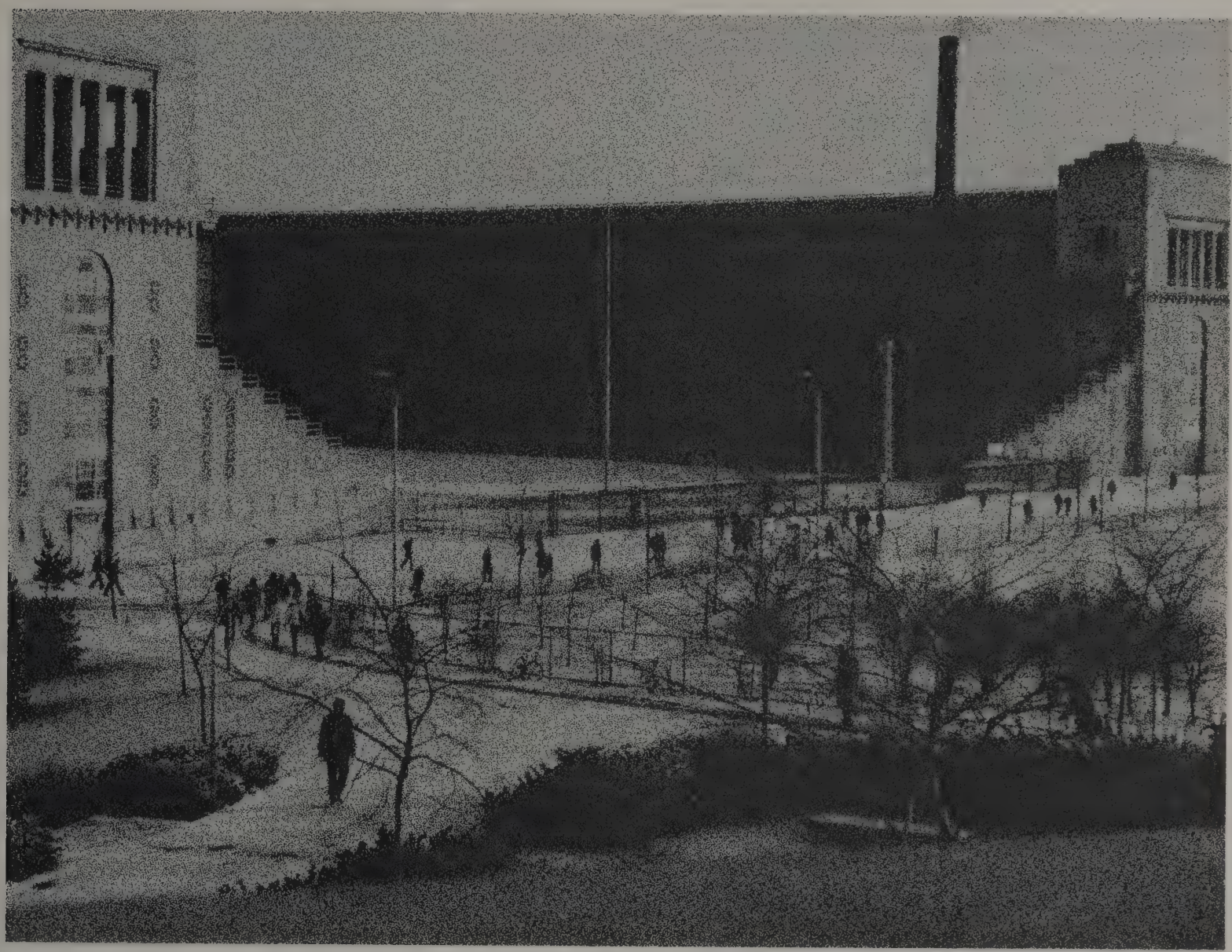

SORCERER'S APPRENTICE

Should I let a why or wherefore wag a finger and accuse me when I linger under your alluring spell? Is emotion to be cautiously drawn from a secret well only to be carelessly by the gallon spilled like water from a bucket? No! Shall I let the now supersede the why and how? Is love potion on occasion in or out of season precariously distilled to be poured from a carafe into a fluted goblet with a Dionysian laugh in every bubble? Yes! If no . . . and if so . . . then why should I trouble trouble?

Margaret Honton

photos by Johnnie L. Legrair, Jr.

TOWARDS DAWN

The red sun tumbled thru the night
In wild cascade towards rising light
As hearts pounded a gathering beat
In tune with a burning, consuming heat
Wild scream into cresendo roars aloud
A new day born freshly proud . . .
Jim Green

photos by Johnnie L. Legrair, Jr.

Immobile
Fixed
Dead center
On the very spot where north and south meet
In the middle of the Oval
On one foot
I stood
And, while pondering prisms and grapefruit
I closed my eyes and smiled
And disappeared
Forever.

Jeff Hayman

MUSIC·ART·CHEMISTRY·CINEMA·AGRICULTURE·

PHYSICS·MEDICINE·EDUCATION·JOURNALISM· MUSIC·ART·CHEMISTRY·CINEMA

drizzle/143

·AGRICULTURE· PHYSICS·MEDICINE·EDUCATION·JOURNALISM· PHYSICS·MEDICINE·EDUCATION

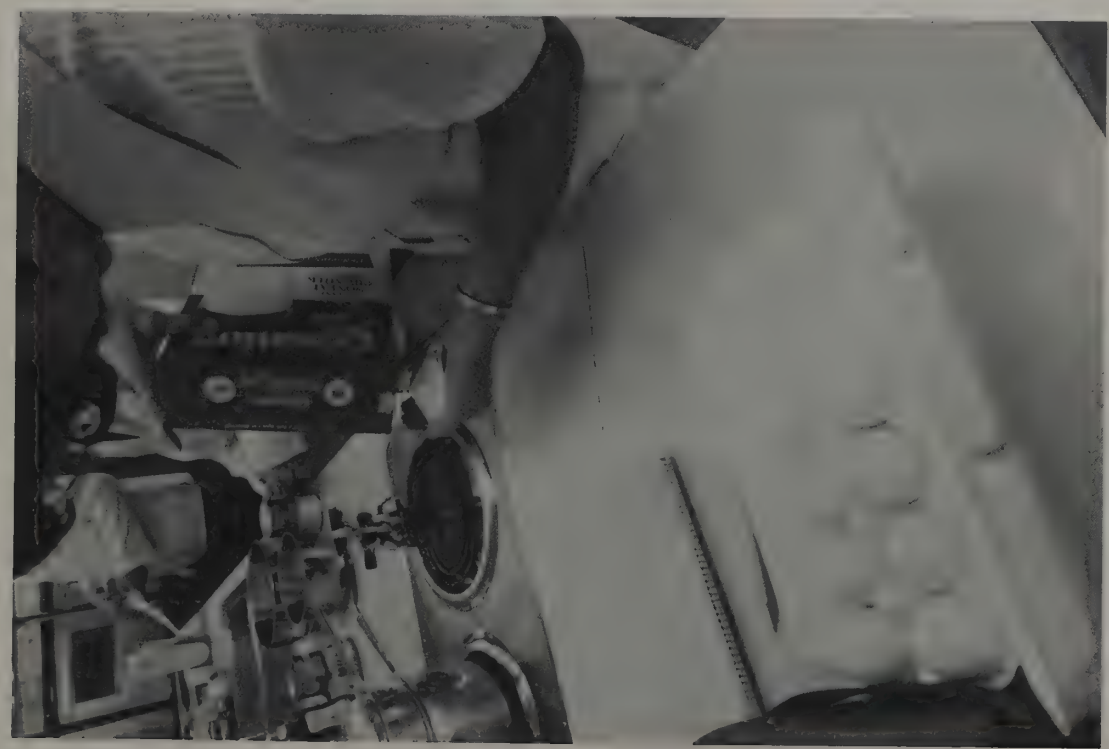

BETA THETA PHI

FRONT ROW: B. Davis, A. Janes, S. Ballantyne, Mrs. Carpenter, P. Limes, P. Shirk, S. Cole, T. Iacovetta, T. Davis. **ROW 2:** S. Vilardo, J. Wambach, M. Bastine, P. Stokes, T. Cancila. **ROW 3:** C. Dynes, S. Kraushar, B. Mayer, S. Ridler, D. Menery. **ROW 4:** E. Zieher, G. Kraushar, S. Hatten, J. Weckesser, D. Racher, R. DeGarmo, D. Weber, R. Antolino. **ROW 5:** D. Mahle, A. Beyers, T. Barnhart, T. Greiner, C. Cooper, J. Scott, R. Pashuck, D. Armitage, T. Schriber, J. Lehner. **ROW 6:** L. Hughes, C. Moore, T. McKinnell, A. Hug, G. Codner, J. Hughes, M. Riley, R. Simon. **ROW 7:** R.G. Jacobs, D. Ketchum, D. Kelch, T. Diamond, B. Schrichte, M. Huddy.

DELTA GAMMA

FRONT ROW: B. Bennett, J. Fisher, L. Grimes, J. Hartshorne, T. Finke, Mom Cole, N. Williams. **ROW 2:** T. Miller, E. Kelley, B. Bauer, M. Fortunato, A. Linsley, E. Roberts, D. Gagen. **ROW 3:** D. Tilberry, K. Corry, L. Michner, B. Stang, T. DeGood, B. Bailey, D. Hathaway, L. Punzar, K. Hoelzl, S. Floyd, A. Gilchrist, L. Wellman, D. Shilladay, P. Parker, A. Lazaroni, C. Pfeiffer, G. Loftus, L. Challburg, M. Yatsko, L. Smith, J. Bush, N. Stickrath. **Row 4:** G. Galvin, M. Renner, C. Horn, D. Hanratty, J. Urmston, D. Urh, L. Loveland, T. Michols, K. Brown, J. Paxton, P. Wynn. **ROW 5:** J. Wimmermon, J. Schultz, K. Smith, N. Smith. **ROW 6:** S. Stoffer, S. Swies, L. Smith, T. Adams, D. Volliver, E. Ripenhoff, S. Millikin, K. Nowakowski, M. McNeill, S. Van Schoik, N. Adams, M. Hoyne, K. Validiserri, L. Kazmerzack, L. Rogers, D. Biniker. **ROW 7:** D. Mullet, M. Bach, J. Olds, S. DeVictor, D. Daniel, C. Jofelice, J. Shutt.

KAPPA KAPPA GAMMA

FRONT ROW: P. Blair, P. Girdley, S. Blair, B. Bright, S. Johnson, M. Yardley, J. Gemienhardt, T. Mandeleil, L. Kuhn. **ROW 2:** S. Snoddy, G. Walls, J. Eversole, A. Durvin, D. Dodgson, H. Teft, B. Brown, D. Flottemesch, L. Duirbis. **ROW 3:** E. Mokhiber, J. Wertz, P. Ferguson, J. Leith, G. Wallis, L. Oze, C. Linville, G. Nally, B. Coyn, K. Goble. **ROW 4:** J. Borri, M. Linder, C. Headlee, J. Schwemby, M. Byrnes, D. Mulholand, K. Blair, L. Eyre, K. Jeffers, S. Weatherholt, G. Diexson, M. Guest, S. Van Bourgondien, L. Dies, M. Ridenour, D. Dyer, H. Hiver, M. McClure, B. Cross, L. McCleod.

ALPHA CHI OMEGA

FRONT ROW: M. Chapman, B. Newman, S. Monahon, B. Hune, S. Brown. **ROW 2:** C. Hohenstein, D. Billmire, K. Khomras, B. Lovering, B. Kingsburry, J. Beckwith, C. McCarthy, S. Allison, K. Kovach, N. Jablonski, S. Kostoff, M. Suffron, L. Slater. **ROW 3:** D. Henney, L. Tilton, J. Weisent, M. Milam, B. Westercamp, L. Thurman, W. Hallas, B. Weeks, P. Sanders, C. Norris, A. Powers, C. Brown, M.J. Oswald, D. Davis. **ROW 4:** S. Sibila, J. Moore, S. Barnes, H. Ferguson, D. Rinsma, N. Elder, M. McGuire, B. Andres, S. Shaw, D. Pfeiffer, L. Moore, P. Fuss, L. Smith, S. Taintor, B. Beech, A. Kostoff, Mom Barnes, Ms. Williams. **ROW 5:** Mrs. Horst, C. Moore, J. Croker, R. Moehler, L. Buergel, G. Birch, D. Michael, C. Iceman, J. Chaney, L. Perrone, P. Caton, S. Kaufman, B. Blume, Muriel Schneider, L. Lawson.

SIGMA NU

FRONT ROW: T. Rogers, T. Ferrito, D. Weeks, J. Fry, J. Biltz, P. Janotka, B. Dietz. **ROW 2:** B. Olney, S. Miller, M. Lavalle, D. Beeman, J. Reft, M. Kyser, T. Rogers, B. Chase. **ROW 3:** D. Bird, B. Meister, C. Howard, T. Hoffman, J. Moore, G. Averill, J. Devore, M. Harbert, R. Darrell, J. Prior, J. Cruz, V. Kalvaris, B. Hepburn. **ROW 4:** T. House, H. Baum, R. Fling, J. Brewster, B. Wall, P. McDevitt, D. Folsom, G. Gill, B. Archer, D. Dumond, M. Matter, G. Bradley. **ROW 5:** M. Moore, J. Muhlbach, D. Davitz, W. Katris, J. Smoot, M. Stroufe, R. Smoot, J. Dillion, G. Anderson, P. Burleson, J. Kohler, W. Smoot.

SIGMA NU LITTLE SISTERS

FRONT ROW: L. Sellers, J. Ferrito, B. Pierce, A. Kostoff, L. Leftwich, N. Anderson, M. Kummerer. **ROW 2:** K. Faye, C. Runyan, M. Demoret, J. Arnold R. Smoot, D. Doleski, P. Harrington, C. Bainter.

KAPPA ALPHA THETA

FRONT ROW: M. Finney, S. McCleary, M. Palipchak, N. Pickett, B. Mc Nemar, S. Ward, V. Lyle, S. Harper, K. Conroy, M. Scott. **ROW 2:** B. Lash, N. Berner, A. Trail, A. Banta, D. Roberson, M. Slouphides, B. Charles, C. Ireland. **ROW 3:** T. Lineham, P. Cameron, L. Prendergast, V. Spencer. **ROW 4:** B. Halverson, S. Robinson, P. Henderson, C. Goodwill, L. Todd, D. Boich, M. Quesada, P. Sims, B. Vollmer, N. Dolan. **ROW 5:** C. Parilak, S. Cooke, A. Urig, M. Malone, B. Krill, S. Corbacioglu, A. Wilson, G. Kottenstette, C. Evans, S. Downey, D. Bender, S. Cranblatt, B. Rigg, J. Myers. **ROW 6:** N. Holtzmuller, J. Butrey, B. McConnell, K. Losey, H. Talbot, C. Jones, L. Weatherbee, C. Perkins, L. Grandstaff, B. Von Gundy, S. Smith, L. Butrey.

PI BETA PHI

FRONT ROW: J. Burgess, R. Dieli, C. Edwards, T. Elliot, J. Conkel, K. Schmidt, A. Sloupkides, K. Grace, J. Patterson, J. Porter, C. Belfato. **ROW 2:** S. Fisher, S. Hall, L. Scott, P. Schwamberger, L. Parker, B. Meyers, C. Smith, N. Kramer, C. Webber. **ROW 3:** L. Roberson, D. Mohler, N. Fossi, J. Kulinski, M. Flanagan, B. Davis, S. Goehing, K. Firestone, K. Wajahn, K. Mason, R. Renker, A. McWilliam, D. Speiker, L. Piccirillo, S. Alvarado. **ROW 4:** L. Morrett, L. Mathews. **ROW 5:** J. Miller, S. Nangle, S. Wheeler, J. Leingang, M. Pietrizyk, S. Wood, M. Mokry, L. Dowley, M. West, A. Young, L. Link, D. Haignere, S. Stoffel, C. Godfrey, K. Joseph, S. Connor. **ROW 6:** L. Jackson, S. White, V. McMorrow, L. Mundew, K. Joslin, C. Ries, C. Van Heyde, K. Uland, M. Connor, D. Wisman, G. George, L. Dugger, M. Ensign, E. Rader, B. Evans, S. Gannon.

SIGMA PHI EPSILON

FRONT ROW: J. Toth, E. Miller, G. Baxter. **ROW 2:** F. Weihmiller, D. Brooks, D. Reis, M. Allen. **ROW 3:** M. Lumpkin, J. Merz, M. Culichia, S. Zimmer. **ROW 4:** J. Allshouse, B. Hanna, M. Hallam, J. Zimmerman, K. Adams, G. Meadows, M. Stevens, T. Van Horne. **ROW 5:** B. Yeager, J. Merz, M. Colley, N. Petrosky, D. Berlin, H. Lubitz, D. Elder, J. Spencly, R. Waterworth, G. Kemp, M. Gallagher, T. Turner, R. Salmons, B. Finlay. **ROW 6:** D. Baer, M. Grocky, A. Panke.

PHI GAMMA DELTA

FRONT ROW: S. Kitzmiller, D. Tilley, T. Jones. **ROW 2:** M. Thomas, R. Arquilla, D. Brown, R. Smudz, R. Ashe, M. Lipari, T. Thress, J. Frye, B. Colvin, J. Dillon, P. Wasserbauer, P. Thompson. **ROW 3:** B. Troll, K. Morrison, K. Lee, T. Wood, T. Fawls. **ROW 4:** B. Knox, D. Armstrong, K. Hazelton, B. Weidman, J. Oelgoetz, S. Wonder, S. Weaver, P. Clutter. **ROW 5:** R. Levering, G. Hamilton, J. Riley, J. Smith, J. Hicks, L. Hall, V. Simonetti, M. Cornelle, B. Marcus. **ROW 6:** T. Johnson, J. Downey, T. Taylor, D. Holland, S. Allen, J. Braddon.

ZETA TAU ALPHA

FRONT ROW: D. Simpson, P. Kaldor, S. Ridenour, M. Dennis, B. Malpiedi, M. Lindenberg, R. Hill, S. Kestner. **ROW 2:** C. Bolton, M. McKitrick, S. Lindamood, D. Peterjohn, S. Hill, S. Levine, K. Baker, C. Halley, A. Kramer, C. Morando, C. Murphy, M. O'Breza. **ROW 3:** J. Ogline, D. Bassinger, D. Mead, S. Jervey, S. Schaefer, P. Davis, M. Tullis, L. McCall, S. Kostelia, S. Zack, K. Schwartz, S. Stevens, E. King, G. Troughton. **ROW 4:** J. Kubit, K. Hunoenger, J. Smith, R. McVeigh, V. Crabtree, S. Cydrus.

SIGMA ALPHA MU

FRONT ROW: R. Feldman, A. Levy, S. Weisman, M. Hackman, S. Steinberg, H. Schneider, G. Rosenmutter, G. Flaum, D. Kurz, B. Gordon, L. Lautman, L. Abramson. **ROW 2:** A. Miller, L. Shall, M. Wexler, M. Meltzer, B. Grossman, M. Hackman, B. Taub, N. Goldstein, B. Edelman. **ROW 3:** M. Fishman, S. Shall, J. Richman, J. Richman, B. Rosenstein, H. Goodman, D. Bronstein, H. Belford. **ROW 4:** J. Perdman, J. Duchon, B. Simon, D. Barrisch, B. Goldstein, M. Dereau, B. Klein, G. Schwartz. **ROW 5:** L. Edelman, D. Horwitz, B. Goldwasser, L. Davis.

ALPHA GAMMA SIGMA

FRONT ROW: M. Verhoff, E. Strouse, G. Baumgardener, B. Hendershot, T. Reeves, S. Carlisle, W. Duer, J. Ott, B. Van Dervort, P. Andre, J. Hoepf, M. Cook, A. Swonger. **ROW 2:** J. Day, D. Kunkle, D. Faulkner, L. Sallee, T. Kappenhofer, D. Kraner, R. Getz, E. Rohn, J. King, T. Benecke, T. Ransey, D. Shellhouse, M. Ladrach, B. Davis, J. Riethman, L. Kohler, R. Whinnery, E. Kries, D. Bechtel, D. Smith. **ROW 3:** C. Fralick, R. Miller, R. Carmony, J. Shaner, R. Matter, N. Basinger, M. Taylor, J. Derringer, T. Butler, T. McKee, K. Glanz, D. Hange, K. Martin, J. Shull, B. Crosser, G. Butler, D. Wack, B. Agle, D. Husek.

ALPHA GAMMA SIGMA LITTLE SISTERS

FRONT ROW: J. Eversole, B. Miller, S. Smith, M. Snyder, K. Kilbarger, S. Ricketts, S. Kline, T. Welch, G. Perry, J. Morehead. **ROW 2:** J. Egbert, P. Rhonemus, G. Bradley, J. Custer, M. Myer, E. Sigenthaler, D. Hiser, J. Yoder, D. Neiderman, J. Urnstrom, D. Gerber, T. Jackson, C. Murphy, C. Shomaker. **ROW 3:** P. Davis, C. Faulkner, K. Engle, J. Folio, C. Haas, J. Miller, M.K. Heft, L. Meiring, S. Hare, C. Bovard, M. Deam, J. Berschet.

ALPHA DELTA PI

FRONT ROW: J. Beery, S. Stackhouse, C. Verrell, R. Smith, N. Gilmore, C. Bauer, M. Klaiber, D. Harsh, L. Klaiber, S. Godez, B. Helmkamp. **ROW 2:** L. Miller, M. Noteman, D. Scheiman, M. Beach, K. Knebel, M. Novak. **ROW 3:** L. Shisler, S. Satterfield, S. Lord, J. Sullivan. **ROW 4:** K. Wach, B. Foley, K. Schumaker, N. Kaufman, C. Moore. **ROW 5:** K. Riegel, L. Svoboda, P. Santanello, N. Alecusen, Mrs. Holsopple, S. Beamer, M. Townsend, P. Hanna, J. Baker, L. Coman, D. Krahn.

SIGMA CHI

FRONT ROW: J. Moore, S. Stelzer, T. Terrier, J. Sullivan, W. Yankovich. **ROW 2:** J. Hyler, R. Weaver, A. Snyder, J. Coridan. **ROW 3:** J. Dittoe, R. Simonsen, D. Bendig, H. Schroeder, C. Christie, D. Henretta, C. Groshek, G. Frank, T. Kottenstette, G. Le Fevre, J. Hrenya, J. Strasser, D. Shields, D. Kuehn, B. Merwin, J. Wilson, S. Black. **ROW 4:** G. Routson, G. Burke, R. Swart, T. Gstalder, M. Austin, R. Justice, J. Winters, D. Mercer, J. Wolfe, D. Kramer, D. Bischoff. **ROW 5:** P.A.J. Gunnell, T. Means, K. Switzer, M. Darah, J. Limes, T. Moore, J. Kniep, J. Wolfinger, R. Russ, C. Cain, D. Leader, S. Johnston, S. Seiple, K. Thompson, J. Bokerman, B. Limbach, C. Barton, D. Kuch, T. Donadio, K. Moore, K. Chinchar, J. Noble.

ALPHA PHI

FRONT ROW: J. Daniel, K. Kennedy, C. Moore, L. Cook, C. Clark, L. Cleary, A. Dorsey, P. Finnerty. **ROW 2:** S. Greene, M. Uhlenbrock, A. Fotopoulos, K. Terry, M. Catlos, N. Cook, G. Mann, K. Keith, A. Cooper, C. Coates, J. Croley, J. Houston. **ROW 3:** C. Murphey, J. Williams. L. Greer, L. Tabbachi, C. Cummins, T. Washington, Aunt Ginny, L. Christianson, G. Whalen, S. Stinson, D. Reams, J. Tippett. **ROW 4:** J. Hamm, S. Wharton, L. Wolfson, N. Bartley, L. Nevins, A. Chenoweth, M. Shanks, P. Andrews, B.B. Caskey, B. Schager, E. Lekson, G. Ross, A. Murphey, D. Shuster. **ROW 5:** E. Montgomery, L. Hiller, R. O'shelski, M. Whitmorè, S. Dean, YO-Ok-Koh, C. Smith, S. Zimmerman, C. Levering, S. Farrell, B. Herzog, G. Moore, K. Andre, P. McDarthy, M. Wadlington, S. Moore, K. Bodnarik, P. McCabe, D.J. Beeson, M. Frizzel.

DELTA DELTA DELTA

FRONT ROW: G. Barclay, R. Conroy, D. Terapak, J. Maidel, B. Boggs, P. Gagin, L. Brown, V. Cameron. **ROW 2:** P. Steinhaus, M. Hill, J. Hetersheit, C. Breese, P. Chase, P. Reagan, J. Crislip, B. Heinz, L. Breese, L. Wagner, J. Gaiswinkler. **ROW 3:** J. Sberna, J. Steigerwald, L. Fox, M.J. Vilardo, S. Thompson, J. Butterworth, J. Burris, D. Leipman, L. Parker, J. Gafke, E. Neff, C. Distelzweig, C. Ketterer, B. Schulz, M. Van Kirk, K. Newlon, E. Wirtz, J. Pierce, T. Catena, J. Rout, P. Tobias, J. Estill, Mrs. Thompson, C. Dastoli, L. MacEwan, D. Ikenberry, J. Ross, S. Hanover, B. Goddard, J. McMillan, M. Strasek. **ROW 5:** B. Moore, B. Taylor, E. Donahue, J. O'Brien, K. Marshall, D. Wiger, K. Brisley, C. Marsh, S. McCarley, K. Zane, S. Rudy, C. Shepherd, S. Gaston, S. Deam, L. Sauter, B. Brauer, M. Keferris, A. Porterfield, P. Gaston. **ROW 6:** K. Rose, B. Skillman, L. Shuts, B. Nemley, M. Pagura, T. Hartley, S. Tambur, B. Dowry, N. Yeoman, R.A. Wike, C. Reynolds, T. Zack, D. Marts.

TRIANGLE

FRONT ROW: S. Stumphauser, M. Trimeloni, T. Pontillo, Mrs. Harrison, R. Beckmeyer, O. Thiele, J. Fullerton, G. Deis. **ROW 2:** D. King, R. Glassburn, J. Roberson, B. Powers, T. Herman, W. Plaat, R. Herb. **ROW 3:** S. Rucker, E. Hughes, J. Coffey, P. Smith, J. Etherton, D. Yock, B. Maloney.

KAPPA DELTA

FRONT ROW: E. Baumgardner, J. Dekany, G. Hoodlebrink, B. Elder, V. Zeigler, M. Wells, C. Gody, J. Mykrantz. **ROW 2:** E. Bachman, B. Beavers, L. Chidsey, R. Mullins, K. Bussard, A. Stuart, J. Stuart. **ROW 3:** K. Kohl, T. Thornhill, P. Eltringham, D. Bauer, L. Carleton. **ROW 4:** V. Lander, D. Doran, M. Malik, J. Mauger, S. Fox, S. Rhonemus, S. Randolph, D. Schakow, K. Rower, K. Martin.

DELTA TAU DELTA

FRONT ROW: D. DiBenedtoo, D. Davies. **ROW 2:** D. Stojovich, R. Wheeler, S. Schafer, M. Sapienza, M. Cope, J.C. Lattin, B. Gordon, Mom Enck, H. Arbuckle. **ROW 3:** C. Waggoner, S. Thompson, B. Cardwell, M. Babey, D. Knisley, P. Webb, D. Wurm, G. Runkle. **ROW 4:** J. Cochran, A. Lambrinides, D. Watanabe, P. Maynard, J. Johnson, R. Barry, M. Kapsa, J. Canfield. **ROW 5:** S. Waggoner, J. Hurt, J. Balint, B. Evans, W. Hudson, T. Grapevine, J. Gerlach, P. Fulton, K. Gilmer.

CHI OMEGA

FRONT ROW: M. Morris, M. Early, H. Crist, K. Paoletti, C. Baus, M. McMullen, L. Green, H. Henning. **ROW 2:** D. Kurfiss, R. Hartman, T. Haydacy, A. Gunderson, R. Touris, B. Kruse, D. Ball, M. James, J. Rini, M. Tong, B. Rini, B.B. Henry, E. Young, T. Rowley, K. Karg, B. Nelson, E. Rodin. **ROW 3:** W. Smith, K. Grossman, S. Mattey, L. Michalek, S. Codner, D. Basehart, K. Layman, L. Schaeffer, M. Kamen, S. Spring, L. Casto, C. Brado, C. Nantz, L. Coon, L. Self, L. Ceresna.

ALPHA ZETA

LEFT: A. Brugler, D. Murdock, B. Kotkowski, D. Seman, E. Beard. **RIGHT:** J. Sage, S. Brown, G. Ried, K. Davis, D. Scheiderer, D. Seman, D. Tenny, R. Fitzwater. **FAR RIGHT:** J.D. Westfall, D. Roberts, J. Adams, T. Hall, J. Hayes. **FRONT ROW:** R. Crawford. **ROW 2:** K. Bingle, M. Dammeyer, F. Gresser, Mom Hayes. **ROW 3:** G. Peterson, W. Mullen, J. Borchers.

ALPHA ZETA LITTLE SISTERS

FRONT ROW: P. Keller, B. Barnard, K. Grimes, T. Allen, P. Stevenson, B. Haserodt. **ROW 2:** D. Becker, S. Brown, K. Kuchemba, J. Finger, M. Holdsworth, N. Ilhart, G. Hoodlebrink, J. Mykrantz, K. Palmer, E. Baumgardner, V.V. Sargent.

ALPHA GAMMA RHO

FRONT ROW: R. Troxell, J. Rollins, G. King, L. Schirm, C. Horn, W. Cherny. **ROW 2:** S. Lehman, M. Heyob, K. Wolff, J. Marshall, D. Goodwin, S. Barron, D. Locke. **ROW 3:** J. Woods, J. Lemmerman, J. Easterday, E. Steinberger, D. Buehler, G. Clayton. **ROW 4:** R. Schmidt, E. Plummer, J. Siebenthaler, R. Early, D. Klamfoth, B. Beall, J. Richter, J. Crammond, J. Moran, P. Gillam, C. Cunnigan, D. Plummer, D. Wertz. **ROW 5:** R. Ditmer, M. Lee, P. Kelleher.

DELTA PHI EPSILON

FRONT ROW: C. Glauberman, L. Rosenfeld, A. Frankel. **ROW 2:** L. Fiske, D. Taub, B. Golding, M. Hoicowitz, A. Seaman, K. Shenkar, S. Shire. **ROW 3:** L. Grossman, H. Kreindler, C. Nadelson, T. Asch, A. Astrow, S. Cohen. **ROW 4:** C. Mathless, B. Miller, J. Ames, J. Freedman, D. Hettler, S. Wein Berger, K. Goldstein, C. Greenbaum, S. Kaplan, T. Rube, S. Kaplan, Mrs. Adams. **ROW 5:** M. Lievine, A. Kerner, M. Berk, J. Apelbaum, E. Spandorf, J. Bookatz, S. Goldman, S. Phillips, V. Hardey, B. Cohen, L. Brookfield, B. Blatt, E. Feinberg.

ALPHA XI DELTA

FRONT ROW: L. Sutherland, D. Johnston, S. Holtsclaw, S. Cooper, M. Warren, K. Akins, G. Arnold, K. Kilbarger, M.J. Skiba. **ROW 2:** D. McKee, S. Schunk, C. Criswell, C. Krause, C. Beadrouex, M. Lampert, L. Phillips, M. Hill, K. Wortendyke, D. Gridley, J. Barth. **ROW 3:** N. Taylor, K. Murback, B. Teetor, C. Ayers, M. Huber, S. Moyer, K. Rubly, J. Aerhart, T. Laudenback, S. Maloney. **ROW 4:** M. Frank, S. Wismer, M. Penn, M. Hotz, L. Engle, P. Radebaugh, C. Brady, P. Zimmerly, N. Meigs, D. Williamson, P. Grubic, K. Reynolds, L. Kinnamon, H. Renner, J. Huy, K. Flaherty, G. Terreri, L. Harvot, J. Terveer, K. Surface, J. Brown, P. Manley, M. Clark, P. Phillips, S. Scholz, B. Rudy, L. Wielinski, L. Navarro, B. Leppert, S. Sibila.

PHI MU

FRONT ROW: A. Stefanini, K. Hill. **ROW 2:** D. Tyler, J. Davis, J. Malone, Mrs. Fontaine, B. Downs, S. Garrett, B. Haines, T. Betz. **ROW 3:** B. Lacy, V. Surridge, M. Galvin, C. Weinhardt. **ROW 4:** M. Frieg, L. Stobbs, N. Strassman, D. Paugh, N. Trimmer, S. Stauub, S. Vallo, K. Penn. **ROW 5:** J. Vorres, T. Gemmill, P. Wood, R. Carroll, L. Dumaree, C. Vallo, S. Lilly, L. Connell. **ROW 6:** J. Troike, N. Dioro, G. Hurd, C. Dapper, J. Fowler.

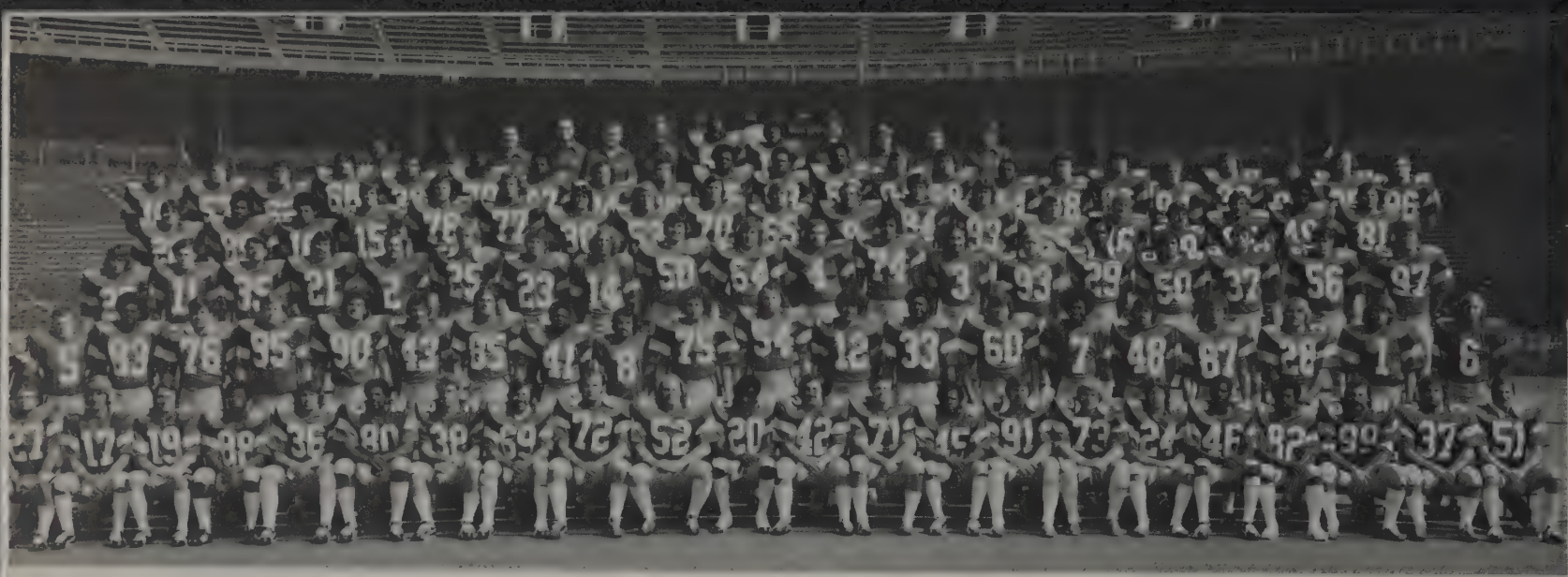

FOOTBALL

FRONT ROW: T. Holycross, S. Morrison, D. Purdy, V. DeCree, B. Elia, D. Rance, H. Henson, D. Mack, K. Schumacher, S. Myers, N. Colzie, A. Jones, P. Cusick, A. Griffin, J. Cope, S. Dannelley, R. Parsons, S. Luke, D. Hazel, L. O'Rourke, B. Bowers, G. Lillvis. **ROW 2:** W. Hayes, T. McBrayer, R. Ayers, T. Swank, R. Applegate, P. Curto, B. Ruhl, L. Kain, W. Roach, B. Ezzo, N. Buonamici, K. Kuhn, T. Fox, P. Johnson, T. Smith, C. Greene, B. Baschnagel, M. Bartoszek, D. Plank, T. Skladany, T. Klaban. **ROW 3:** S. Wolery, J. Harrell, B. Hyatt, M. Midlam, B. Gentry, C. Cassady, G. McCutcheon, M. Datish, B. Lukens, L. Williott, L. Pietrini, M. Keeton, R. McEndree, J. Davis, J. Ferrelli, D. Mazeroski, C. Perry, M. Sapp. **ROW 4:** J. Allegro, L. Willis, L. Smith, J. Pacenta, G. Cox, G. Storer, C. Simon, D. Porter, S. Koegel, B. Renard, K. Thompson, B. Brudzinski, D. Coburn, J. Dailey, C. Wisdom, S. Stagnetti, J. Jurin, H. Jones, B. Lillie. **ROW 5:** M. Lang, J. Savoca, S. Baker, J. O'Rourke, J. D'Amato, C. Ward, B. Robertson, J. Logan, T. Ross, A. Brown, D. Weston, T. Harris, D. Adkins, P. Jones, R. Griffin, P. Prather, J. Dixon, T. Mills, D. Bargerstock, K. Saunders, T. Roche, M. Cusick. **ROW 6:** B. Hill, M. Jackson, R. Staub, G. Hill, E. Sarkkinen, D. Walker, E. Beamon, B. Johnson, C. Clausen, J. Bugel, G. Chaump, J. Mummey.

SYNCHRONIZED SWIMMING

FRONT ROW: C. Huntington, D. Beran. **ROW 2:** L. Green, D. Burian, L. Smith, N. Novotny, L. MacEwan, K. Connelley. **ROW 3:** C. Albrightson, H. Bruce, J. Stanley, K. Hanlon, S. Noel, T. Edwards, M.J. Ruggieri.

FENCING

FRONT ROW: C. Bland, R. Kuenning, B. Fussell, M. Broidy, W. Mickle, W. Cannistra. **ROW 2:** C. Simnian, J. Crawford, T. Covey, W. Cayce, C. Vos, J. Martin, D. Quist, D. Meridith, G. Knutsen, R. DeGarmo, F. Hunker, M. Mandell, K. Hunker, J. Hale.

COMPETITIVE SWIMMING

FRONT ROW: C. Simmonds, C. Irish, D. Wilson, B. Lovering, I. Chmielewski, E. Glaros, L. Huffman. **ROW 2:** A. Frayne, S. Duncan, A. Emmenecker, D. Rinsma, K. Diederichs, L. Hall.

SWIMMING · DIVING

FRONT ROW: F. Damico, R. Blocher, S. Trefzger, K. Vosler. **ROW 2:** P. Wassbauer, P. Martin, T. Smith, T. Moore, B. Hensel, G. Lane, R. Levitz, S. Shookman, N. O'Brien. **ROW 3:** B. Chass, J. Kemp, M. Levitz, G. Zann, S. Steinman, T. Lauer, T. Duffey, D. Black, J. Bruce.

FENCING

FRONT ROW: L. Sussman, N. Heinold, V. McLeish, J. Trmaine, S. Hitri, L. Dennington. **ROW 2:** L. Legg, E. Wakeman, K. Dupling, M. Slonkosky, K. Erickson, L. Gorretta, L. Parkhill, K. Boesch.

BASKETBALL

FRONT ROW: B. Stegner, G. Romano, R. O'Hanian, J. Wood, L. Bolden, D. Weston, T. Shields, M. Bayless, M. Gilliland, D. Shuman. **ROW 2:** M. Bordner, F. Taylor, A. Stiegemeier, T. Burris, S. Wenner, C. Taylor, B. Andreas, C. Hammond, K. Kurguis, R. Burkholder, B. Waterman.

BASKETBALL

FRONT ROW: D. Schlatter, R. Sunkle, B. Wetters, L. Furjanic, C. Koltenbah, M. Gasser. **ROW 2:** D. Wilson, N. Furnas, L. Daniel, S. McClarren, A. Maurer, J. Brewer, M. Baker, K. Gordon, C. Riegler.

VOLLEYBALL

FRONT ROW: C. Moore, J. Weinheimer, N. Seybold, C. Berry, C. Brown, M. Radigan, N. White, S. Augustine. **ROW 2:** E. Lewis, J. Reichert, D. Holmes, L. Buchanan, B. Skaggs, C. Brady, B. Constable. **ROW 3:** N. Furnas, M. Klaiber, L. Lachey, A. Phenix, J. Kettlewell, M. McClure, C. Fedderson, S. Collins.

VOLLEYBALL

FRONT ROW: M. Buckingham, R. Steele, T. Gaines, D. Tegtmeier, M. Waldie, K. Porter. **ROW 2:** M. Allen, C. Garant, P. Dumpis, D. Vaneck, K. Coleman, R. Duwelius, A. Berzins, P. Minerich, A. Rozich, S. Summers, T. Liskevych.

GYMNASTICS

FRONT ROW: L. Ramsey, B. Sabol, J. Gabel, C. McDowell, L. Rivers. **ROW 2:** M. Getzinger, B. Hamon, B. Loew, K. Balcerzak, J. Imhoff, K. O'Brien. **ROW 3:** T. Green, K. Kelble, T. Tafelski, B. Hartney, V. Deisner, L. Fueger.

GYMNASTICS

FRONT ROW: W. Hammond, G. Peters, F. McMillen. **COACHES:** J. Semon, T. Horne, J. Sweeney. **ROW 2:** J. Shields, S. Smallenbarger, C. Ewing, B. Sugimoto, T. Schultz, S. Emrich. **ROW 3:** E. Foreman, P. Lusk, S. Goddard, G. Maulding, E. Keith, J. Conn. **ROW 4:** C. Steve, M. Shirkey, M. Morton, A. Ashworth, D. Zath.

GOLF

FRONT ROW: R. Hobson, W. Bartolacci, C. Carson, R. Spittle, D. Leggett, S. Blowers. **ROW 2:** J. Brown, S. Billyard, R. Loesch, L. Galloway, P. Davis, D. Monroe, D. Hrusovsky, R. Guarasci, J.R. Ables.

GOLF

FRONT ROW: P. McVey, S. Collins, C. Post, J. Bertoch. **ROW 2:** L.D. Darby, C. Duplin, A. Emmenecker, J. Ralph, C. McConnell, L. Greer.

SOFT BALL

FRONT ROW: K. Zupcsan, M. Cotler, C. Burt, P. Robinson, D. Grimes, L. Borelli, G. Sacher, N. White, C. Carper, B. Fields. **ROW 2:** M. Volosin, C. Thompson, A. Maurer, J. Hyde, R. Sunkle, K. Dexter, M. Woebkenberg, M. Maurer, J. King, H. Reynolds, C. Eskelin.

TENNIS

FRONT ROW: J. Allare, M. Braschi, K. Bailey, M. Moore, J. Trapp, D. Patten, B. Hales. **ROW 2:** D. Dick, J. Botica, F. Gonzalez, P. Gonzalez, S. Tyuse, J. Daly.

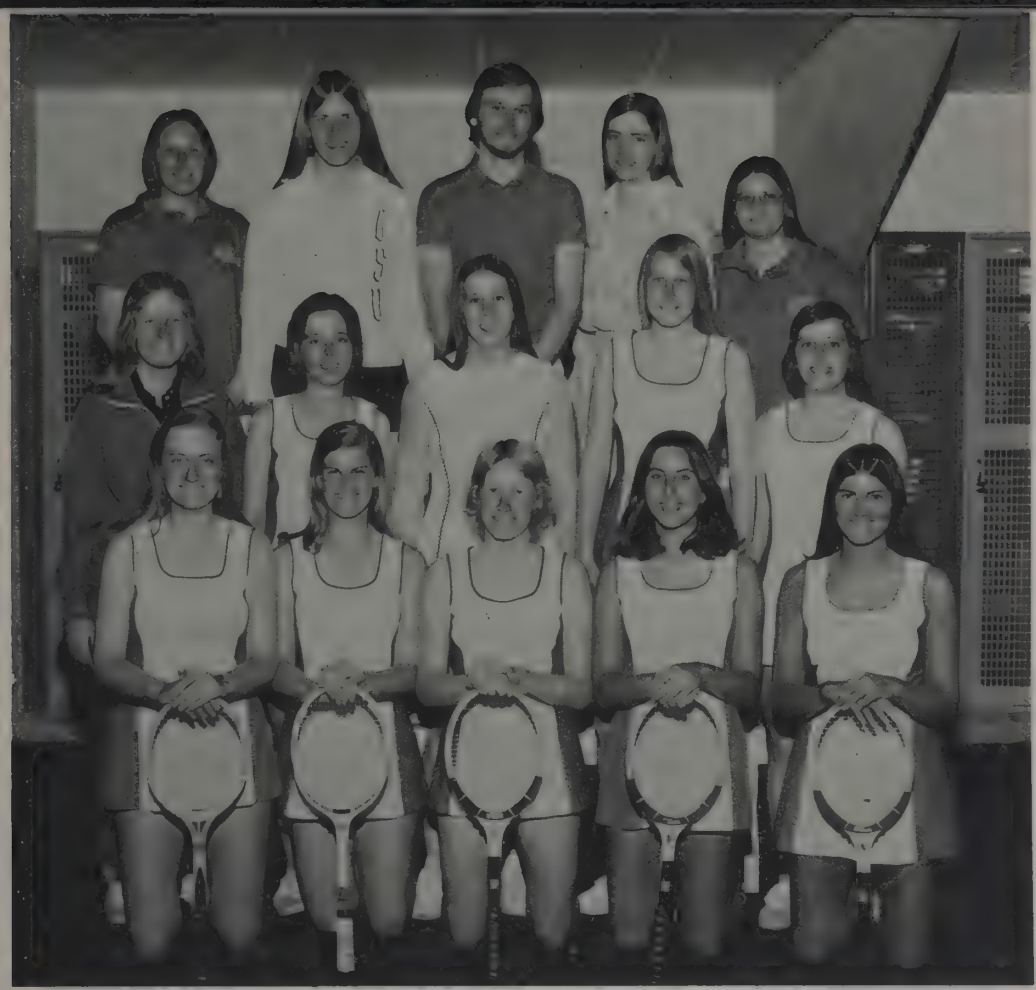

TENNIS

FRONT ROW: A. Wilson, L. Grimes, W. Stewart, E. Rosenberg, S. Alvarado. **ROW 2:** M. Raysa, K. Long, L. McDorman, M. Donaldson, B. Corthell. **ROW 3:** B. Wetters, D.A. Hancock, H. Buckendahl, K. Prendergast, C. Sundry.

TRACK

FRONT ROW: P. Herbel, K. Noll, S. Motter, B. Welch, S. Peterson, M. Rose, L. Ater. **ROW 2:** K. Boesch, C. Besant, G. Adams, A. Adams, C. Maxwell, D. Folker, K. Smith, C. Hart, D. Case. **ROW 3:** V. Nuttel, C. Kyzmir, K. Cecile, M.L. Frillins, K. Lynch, L. Kuhns, S. Kozen, S. Mallery, P. Marrie, P. Zimmer, C. Morris.

LACROSSE

FRONT ROW: A. McCarthy, T. Arnold, C. Morrison, D. Mack, A. Brady, D. Swanson, B. Smole, J. Leake, P. Jacobs. **ROW 2:** L. Hatten, D. Young, A. Sutton, D. Robenalt, J. Bruchs, P. O'Brien, T. Gustin, P. Morris, J. Szakmary, C. Anderson, K. Tavernier, C. Chartier. **ROW 3:** Coach Munson, Coaeh Abeles, J. Norman, J. Bews, J. Nowicki, J. Oelgoetz, M. Winkler, S. Baker, C. Cooper, T. Greiner, J. Windle, M. Miller, D. Wolford, W. Cayce, B. Paulus, Coach Minnis, R. Benedict, B. Biggs. **ROW 4:** J. Otto, J. Markwood, B. Keaney, S. Riegel, J. Chinn, M. Kinkley, R. DelMonte, P. Brown, J. Lindsay, J. Scisson.

R.O.T.C.

FRONT ROW: Major J. Stetzinger, T. Janosko, J. Young, Captain K. Bonnell. **ROW 2:** P. O'Hara, M. Hoffman, D. Madigan, M. Storer, J. Sheehan, C. Huder, T. McBrayer, S. Knowles, W. Stone, M. Ziercher, S. Lemon, M. Wilder, J. Dull.

BASEBALL

FRONT ROW: S. Watson, R. Heidorn, T. Kauffman, J. Cline, M. Kraker, R. Clowson, J. Chellis, T. Thrush, J. Mahon. **ROW 2:** Head Coach M. Karow, K. Kolovich, R. Shade, P. Semall, R. Dozer, J. Littlejohn, R. Pensiero, D. Feusner, C. Nicely, Assistant Coach D. Finn. **ROW 3:** J. Harvell, H. Franklin, T. Fraley, G. Burns, W. Lewis, H. Tabler, L. Murphy, J. Huffman, G. Goodrich.

TRACK

FRONT ROW: L. Willis, M. Stoimenoff, S. Hedge, D. Chapman, T. Bryant, M. Endicott, J. Welles, K. Keller, B. Kottman. **ROW 2:** Coach B. Epskamp, B. Nelson, J. Sandlund, R. Smith, T. Otto, D. Armstrong, D. Cunningham, D. Humphrey, C. Davis, B. Rogers, G. Marriott, Coach, F. Zubovich, Manager J. Heider. **ROW 3:** D. Ross, M. Mills, J. Weeman, K. Epskamp, H. Wingert, F. Sales, P. Hemphill, K. Patnode, D. Wade.

FIELD HOCKEY

FRONT ROW: L. Irwin, J. Miller, M. Volosin, B. Wetters, C. Huff, C. Sundry. **ROW 2:** H. Reynolds, G. Irwin, K. Zupesan, E. Howard, A. Wilson, K. Yeager, M. Howard, B. Mullinix, L. Daniel.

WRESTLING

FRONT ROW: D. Brumbach, M. King, M. Pace, J. Lon, L. DeAugustino, D. Hartsoe. **ROW 2:** A. Brown, A. Disabato, D. Armstrong, J. Kruse, M. Turley, P. Luther, M. Sustersic, B. Solomon, R. Young. **ROW 3:** C. Fredericks, L. Andrews, B. Reinbolt, K. Quigley, M. Rowley, M. Zabetakis, T. Jendra, J. Brewer, B. Robinson.

SENIOR CLASS COMMITTEE

FRONT ROW: K. Glantz, S. Fisher, R. Rosentein, M. May, K. Jones, L. Wolfe, S. Knowles, T. Ong. **ROW 2:** D. Hange, D. Bechtel, P. O'Hara, G. Schniegenberg, S. Swartz, D. Amdur, W. Mullen, J. Young, C. Natkins, K. Schniegenberg, J. Packo, G. Paxton, M. Rankin.

UNDERGRADUATE STUDENT GOVERNMENT

FRONT ROW: T. Switzer, J. Becker, M. Nusgart, W. Riter, D. Wolke, M. Kennedy. **ROW 2:** D. Duffey, D. Evans, D.J. Bachtel. **ROW 3:** D. Holmes, L. Cline, S. McGerk.

Nixon

BALFOUR
1826

Top: OHIO STATERS—**FRONT ROW:** E. Gilbert, D. Ray, J. Young, C. Natkins, B. Stoker, K. Mandish, **ROW 2:** W.A. Cullman, J. Casto, A. Chiazza, L. Duggre, P. Henderlong, M. Brian, J. Couch. **ROW 3:** F. Beekman, V. Lyle, L. Wolfe, L. Wrigley, B. Ives, F. Titus, J. Cutter, M. Ginty, P. O'Hara, J. Leking. **ROW 4:** D. Heinlen, W. Ellenwood, E. Farnsworth, J. Hansford, B. Myers, J.B. Muller, R. Griffith, C. Gambs, Jr., A. Bradley, R. Parsons. **Center: Seat Cushion Sales**—L-R: Brian Mullen, John Cutter, Eric Farnsworth, Angelo Chiazza. **Far Right: Hypertension Clinic**—Ohio State's Dr. John Cutter checks blood pressure for ex-president Jeff Young. **Bottom: Ohio Wheelchair Olympics**—L-R; Angelo Chiazza, Jeff Young, Brian Mullen.

CHIMES

FRONT ROW: P. Gaines, S. Spero, N. Williams, R. Stein. **ROW 2:** P. Keller, C. Rickets, G. Hoodlebrink, M. Kuhar, B. Kingsbury, J. Leking, R. Burgyan. **ROW 3:** D. Valentine, C. Edwards, J. Wertz, Z. Stroble, J. Eversole. **ROW 4:** M. Elder, L. Smith, J. Ross, P. Rhonemus, P. Rhonemus. **ROW 5:** S. Kostoff, M. Kahn, S. Lyons, B. Roberts, C. Brinkman. **ROW 6:** V. Demeter, J. Swinehart, J. Mykrantz, D. Hiser, V.V. Sargent, J. Becker, M. Kennedy. **ROW 7:** A. Frayne, P. Davis, B. Shoup, M.J. Ginty, G. Verr, S. Hemmelgarn, T. Stewart. **ROW 8:** C. Grines, L. Weatherbee, E. Rader, B. Cleveland, J. Yoder, M. Maloy. **ROW 9:** M. Sarbough, M. Marsh, G. Ricketts.

MARY POMERENE

FRONT ROW: E. Mocsny, S. Guyer, D. Shockley, S. Purtell, N. Noble, B. Giel, T. Kehres. **ROW 2:** C. Muter, M. Beardmore, V. Rall, A. Staubach, A. Fondriest, J. Reichert, C. Daum. **ROW 3:** G. Bourdeau, D. Camp, K. Myers, J. Brocklesby, C. Burgess, L. Short, J. Crawford, C. Lang.

AGRICULTURE COUNCIL

FRONT ROW: V. Cochoran, M. Malloy, J. Ricketts, D. Loudenslager, J. Mykrantz, B. Crosser, J. Yoder, J. Hoepf, H. Kaufman, L. Kohler, P. Rhonemus. **ROW 2:** J. Sage, R. Hendershot, K. Davis, J. Grafton, W. Agle, Dr. M. Sarbaugh, Dr. E. Darrow, R. Hill, D. Mount, S. Joesph, R. Gooding.

BUCKET & DIPPER

FRONT ROW: C. Natkins, S. Krauscher, B. Stoker, R. Yeoman, A. Chiazza, K. Davis. **ROW 2:** S. Shall, G. Rosenmutter, B. Mullern, T. Benecke, C. Bergman, L. Kohler, L. Crosser, D. Scheiderer.

ANDY CAPP'S
FOOD 'N LIQUOR!
AC
The North High Stree
RAG WORKS

SPHINX

FRONT ROW: J. Young, D. Bechtel, R. Feldman, J. Casto, R. Fischer, K. Glanz. **ROW 2:** K. Davis, G. Rosenmutter, L. Kirian, T. Janosko, G. Modecki, D. Moore, C. Nash, P. O'Hara. **ROW 3:** T. Switzer, W. Smoot, B. Mullens, T. Conkle, R. Stoker, S. Shall.

MACK HALL

CHI PHI

FRONT ROW: D. Boggio, M. Troyer, T. Kirwin, J. McCleary, D. Ding, M. Stoner, B. Redmond, P. Streibig, T. Lawerence. **ROW 2:** T. Ng, B. Smith, G. Iacovetta, L. Mozena, T. Remlinger. **ROW 3:** G. Ells, K. Smail, S. Andrews, C. Ding, M. Havanec, J. Craven, D. Hamilton.

PANHELLENIC ASSOCIATION

FRONT ROW: J. Wertz, L. Fulton, E. Rader, C. Bauer, M. Chapman, J. Dekany. **ROW 2:** E. Feinburg, S. Shire, A. McWilliam, K. Mason, J. Leking, P. Hanna, S. Livingston, K. Pfeiffer, P. Hurd, M. Cressor. **ROW 3:** S. Kestner, M. Malone, L. Sutherland, N. Gilmore, S. Satterfield, J. Ross, K. Terry, B. Krill, C. Gady, H. Henning, J. Steigerwald, D. Terapak, B. Tootle. **ROW 4:** G. Walls, C. Harvot, G. Perry, M. Klaiber, S. Shaw, M. McKitrick, L. Millberg, M. Miller, B. Haines.

DAVISSON-HANLEY

FRONT ROW: C. Moy, B. Rapp, B. Shovp, D. Werblan, M. Moreman. **ROW 2:** N. Heinold, S. Merva, G. Hotem, L. Davis, C. Edwards, M. Pullack, P. Roller. **ROW 3:** M. Willowby, J. Samuels, G. Halabus, S. Yacher, R. Donely, P. Marrie, P. Taylor, L.A. Mullens, B. Bolander, L. Joseph.

MIRRORS

FRONT ROW: C. Ricketts, M.J. Ginty, J. Leking, S. Hemmelgarn, J. Mykrantz, S. Johnson. **ROW 2:** M. Brown, P. Rhonemus, S. Lipson, C. Herschfield, L. Dodge, K. Jansen, C. Edwards. **ROW 3:** M. Miller, S. Kostoff, J. Eversole, T. Stewart, P. Davis, G. Ehlerding.

BLACK UNDERGRADUATE ENGINEERING COUNCIL

FRONT ROW: M. Pittman, D. Clark, D. Stansberry, P. Greene, B. Merritt, M. DeWeaver. **ROW 2:** K. Looper, P. Fair, S. Lyons, C. Jenkins, F. Woods, A. Mitchell, M. Carter, S. Hill, Prof. R. Blake.

DAIRY SCIENCE CLUB

FRONT ROW: H. Kaeser, M. Beun, S. Bland, B. King, G. Perry, J. Hoepf, S. Brown. **ROW 2:** J. Hathaway, J. Meyer, B. Kotowski, K. Palmer, L. Durall, J. Beran, K. Brown, D. Hange. **ROW 3:** T. Wolfe, T. Smith, T. Moreno, S. Fullenkemp, M. King, M. Dammeyer, R. Leffel, J. Borchers, D. Conklin. **ROW 4:** T. Ramsey, R. Miller, M. Dean, M. Cook, J. Riethman, B. Crosser, D. Wack, S. Specht. **ROW 5:** T. Wyant, S. Sapp, K. Martin, S. Banks, D. Dicke, M. Boc, B. Laner, J. Yockey.

SADDLE AND SIRLOIN

FRONT ROW: S. Williams, D. Long, J. Hummell, T. Benecke, J. Shull. **ROW 2:** S. Johnson, J. Hakola, N. Boggs, S. Captan, L. Roberts, C. Croninger. **ROW 3:** D. Smith, J. King, M. Taylor, D. Ritchie. **ROW 4:** D. Seman, K. Fash, J. Russ, S. Baertche, M. Verhoff. **ROW 5:** T. Clay, J. Eversole, J. Bradley, H. Barnes, R. Hakola. **Left:** Members set up for banquet. **Center:** Club members score State F.F.A. Judging Contest. **Right:** Catering banquets, barbeques, are excellent fund raisers.

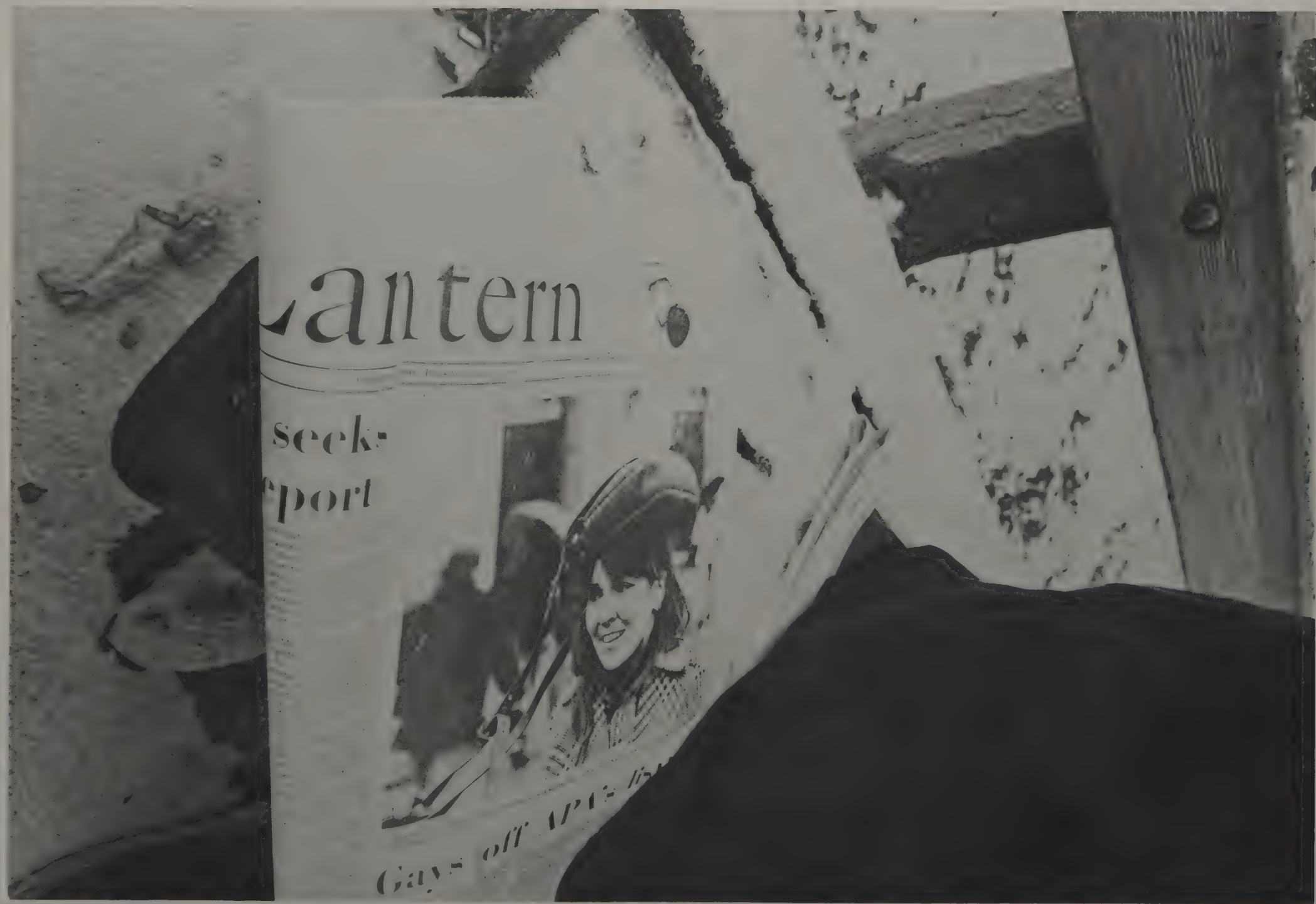
Lantern
seeks
port

The Ohio State University
1974-1975
10036 B
COLUMBUS
AAA
AUTO CLUB

one phase

of a never ending cycle

draws to an end . . .

as new beginnings break the past

for individuals in mass . . .

with new perspectives,

familiar scenes and places

are colored and refracted by the eye of memory . . .

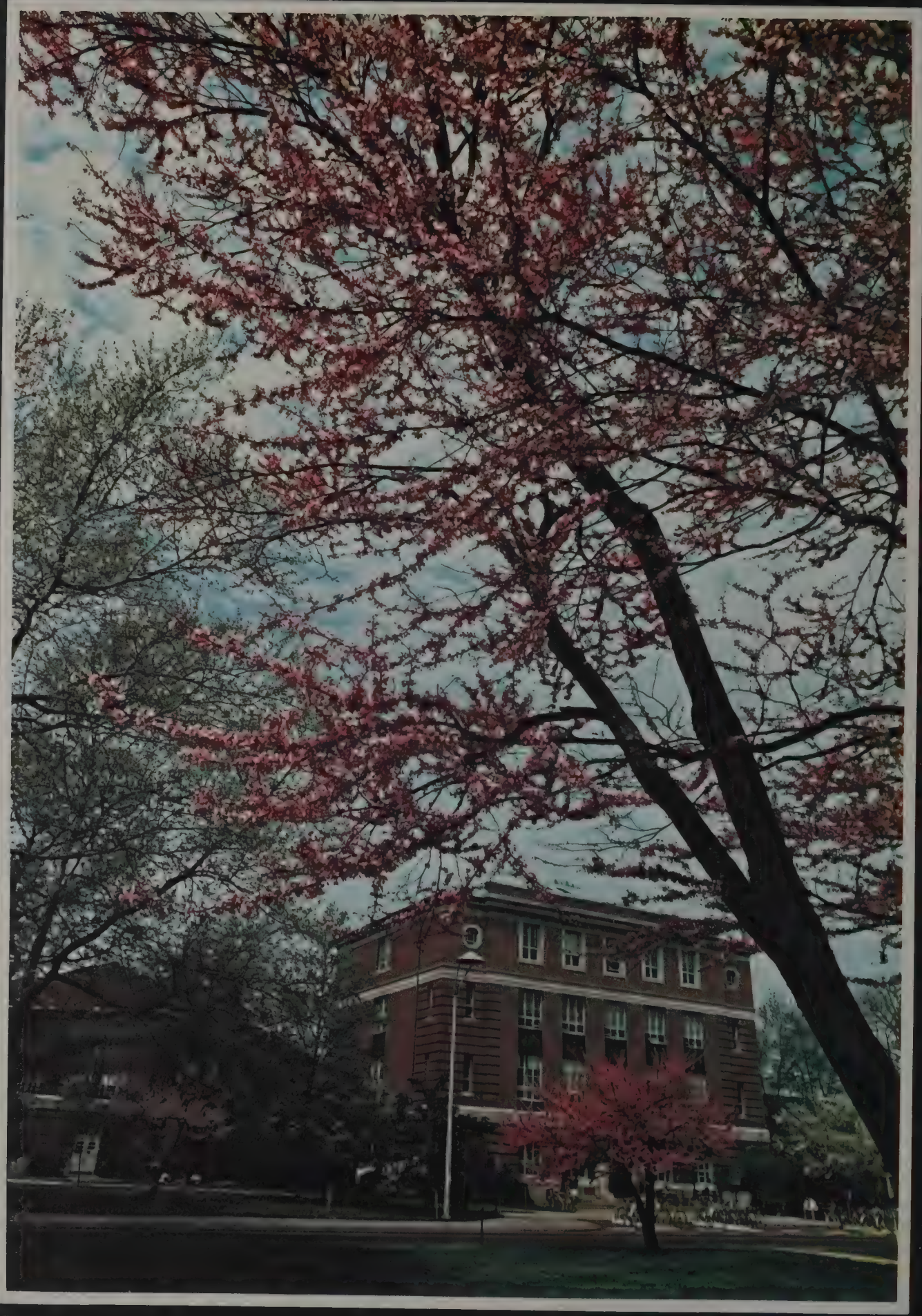

EXIT
CONES & NOVELTIES
DIPPED CONES
SHAKES
FREEZES

9

50

VAL • DORM LIFE • DOGS • BASEBALL • PARTIES • OVAL • SHOWERS • THONGS • OVAL • DORM LIFE • DOGS

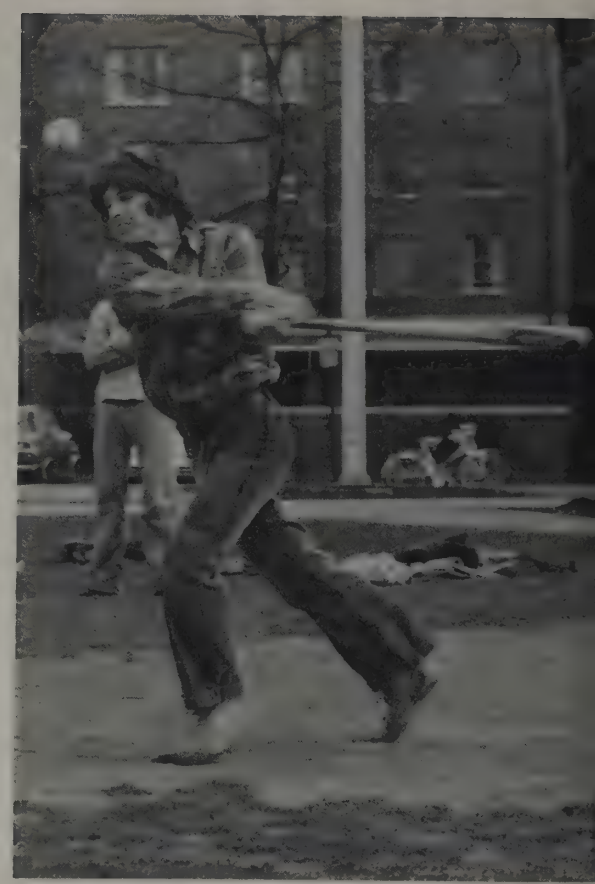

THONGS • OVAL • DORM LIFE • DOGS • BASEBALL • PARTIES •

• BASEBALL • PARTIES • OVAL • SHOWERS •

FRISBEE • BASEBALL • CATCHING RAYS • BIKES • SUN ROOFS • FLORIDA • DOGS • MIRROR LAKE

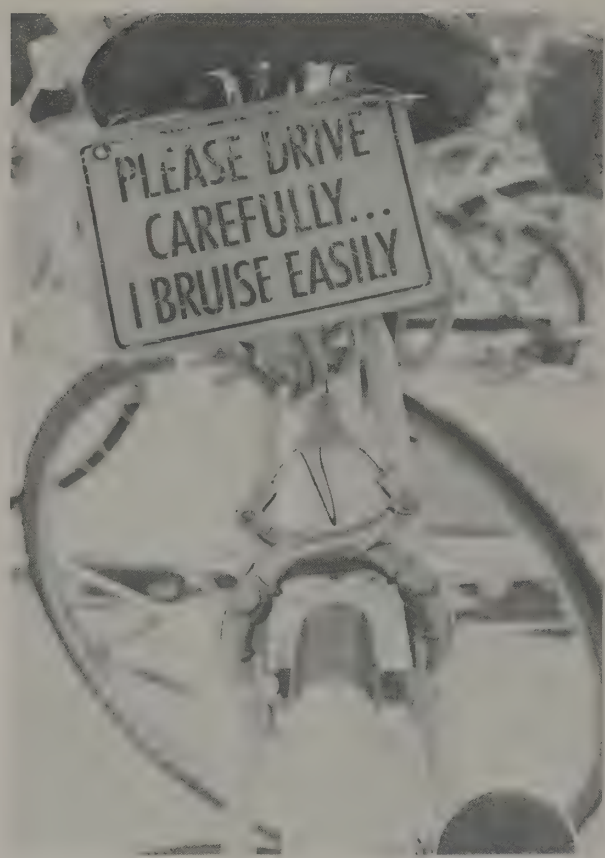

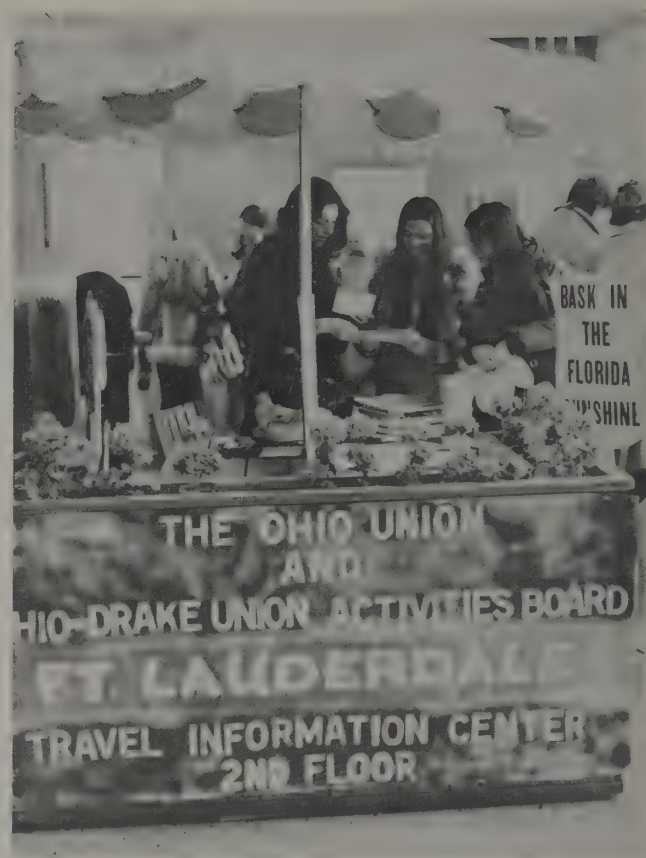

RISBEE • BASEBALL • CATCHING RAYS • BIKES • SUN F

FRISBEE•BASEBALL•CATCHING RAYS•BEACH BOYS•SUN ROOFS•

STREAKERS•STUDY?•CANOEING•

ES·MIRROR LAKE ·PUDDLES·OUTDOO

UTDOOR CLASS

CLASSES· MIRROR LAKE·PU

DDLES·O

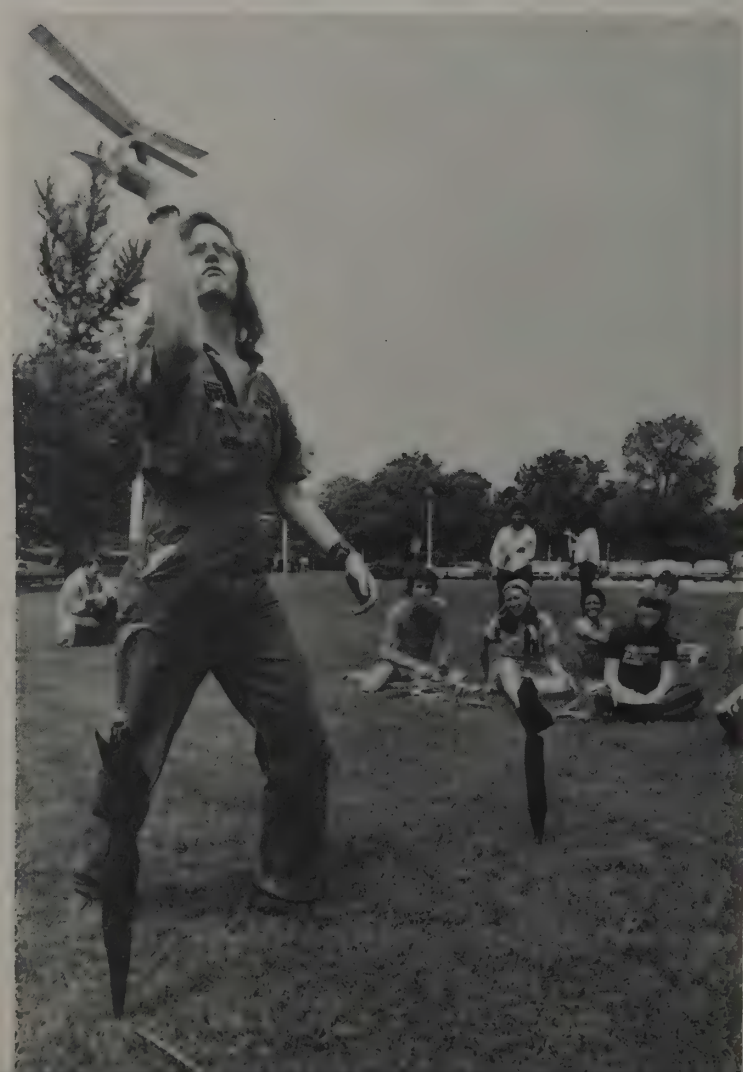

JTDOOR CLASSES•MIRROR LAKE•PUL

CUT OFFS•SOLARCAINE•TENNIS•O

CUT OFFS•SOLA

RCAINE•TENNIS•OVAL•CATCHI

RUGBYRUGBYRU

RUGBYRUGBYRUGBYRU

GBYRUGBYRU

GBYRUGBYRUGBYRUGBYRUG

YRUGBYRUGBYRUGBYRUGB

BYRUGBYRUGBYRUGBY

RUGBYRUGB

WHEEL CHAIR OLYMPIC GAMES• ARCHERY•HANDB

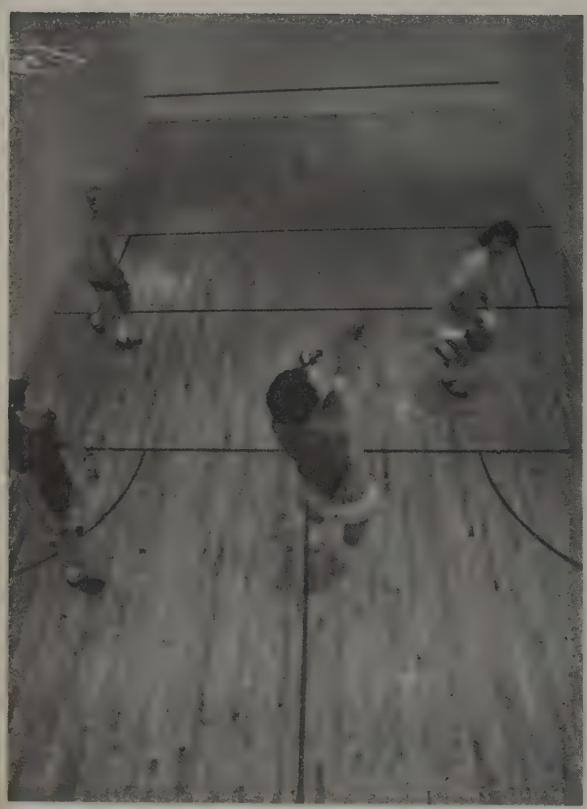

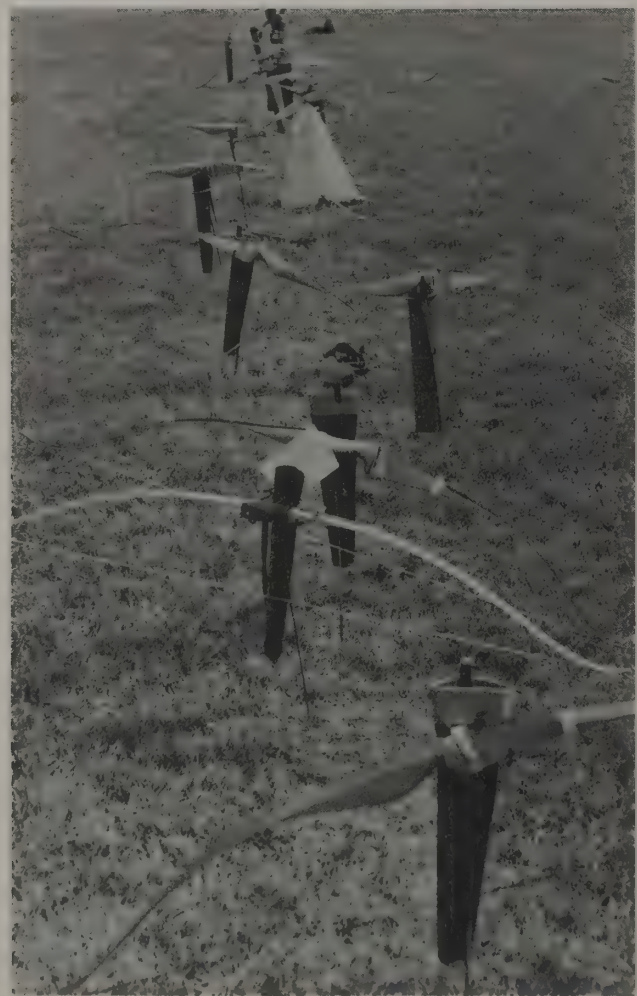

ALL• WHEEL CHAIR OLYMPIC GAMES•

ARCHERY•HANDBALL• WHEEL CHAIR OLYMPIC GAMES•

OSU	TENNIS	OPPONENT
8	Navy	1
4	Kentucky	5
7	Florida Int.	2
0	Miami	9
3	S. Illinois	6
1	S. Carolina	8
9	Ohio Wesleyan	0
5	Notre Dame	4
5	Wisconsin	4
7	Northwestern	2
7	Miami (Ohio)	2
9	Purdue	0
7	Illinois	2
8	Ohio University	1
4	Minnesota	5
3	W. Kentucky	6
8	Cincinnati	1
9	Toledo	0
	2nd Notre Dame Invit. (8)	
6	Bowling Green	3
6	Michigan State	3
0	Michigan	9
5	Indiana	4
	BIG TEN—4th	
	N.C.A.A.—20th	

BASEBALL·STRIKE·FOUL BALL· BASEBALL·OUT·UMP·HO

BASEBALL•STRIKE•FOUL BALL•BASEBALL• OUT•UM

RST•STRIKE OUT•

ME• BASEBALL•FI

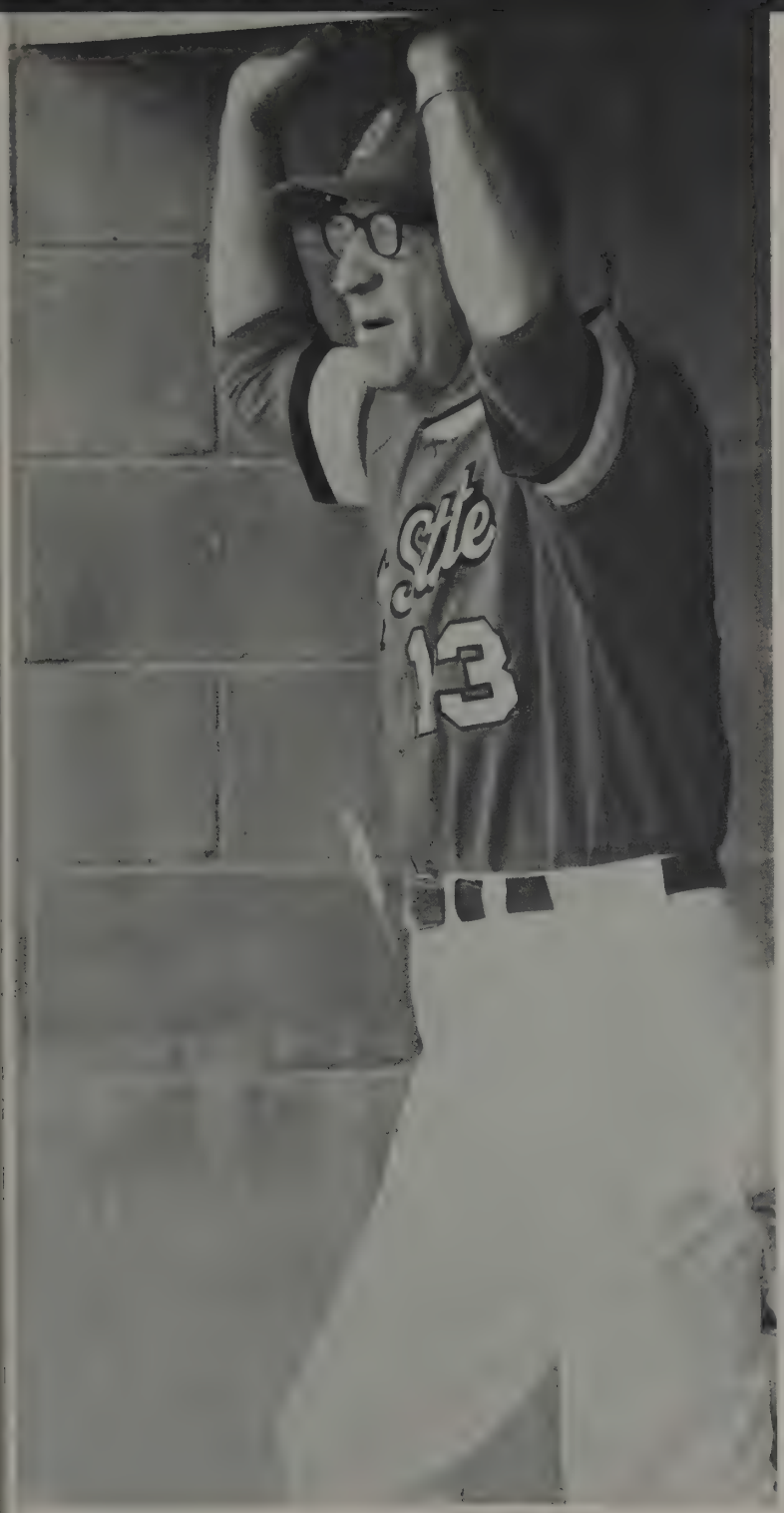

GREEK LIVING•PADDLES• MON

DAY NIGHTS•LIL'SIS•RUSH•PLEDGE•DITC

•PIN• CANDLE PAS

SING•GREEK LIVING•

GOLF• FIVE IRON•BIRDIE•GREEN• GOLF•PUTTING•
SEVEN•PAR•SANDTRAP

GOLF
(113-15)

8th	Southeast Invit.	(18)
1st	Marshal Invit.	(12)
2nd	Ashland Invit.	(12)
1st	Kepler Invit.	(24)
1st	Purdue Invit.	(12)
2nd	Mid-American Invit.	(15)
2nd	Northern Intercoll.	(14)
5th	Southern Intercoll.	(20)
	Big Ten—2nd	

•TEE•BOGEY•GOLF•FIVE IRON•BIRDIE•GREEN• GOLF•PUTTING•

ROOMIE•FOOSBALL•MUNCHIES•R.A.•PIN BALL•VIS

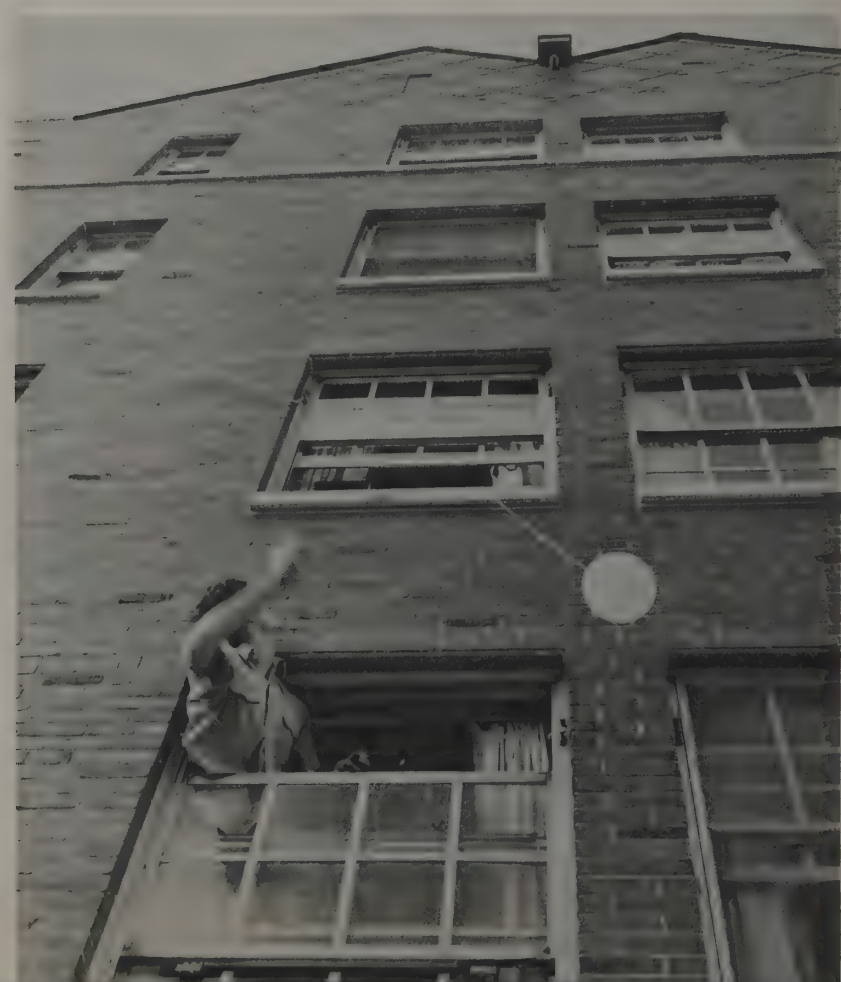

ITATION? EUKER•BASK ETBA

MUNCHIES • BACKGAMMON • R.A. • EUKER • COMMONS

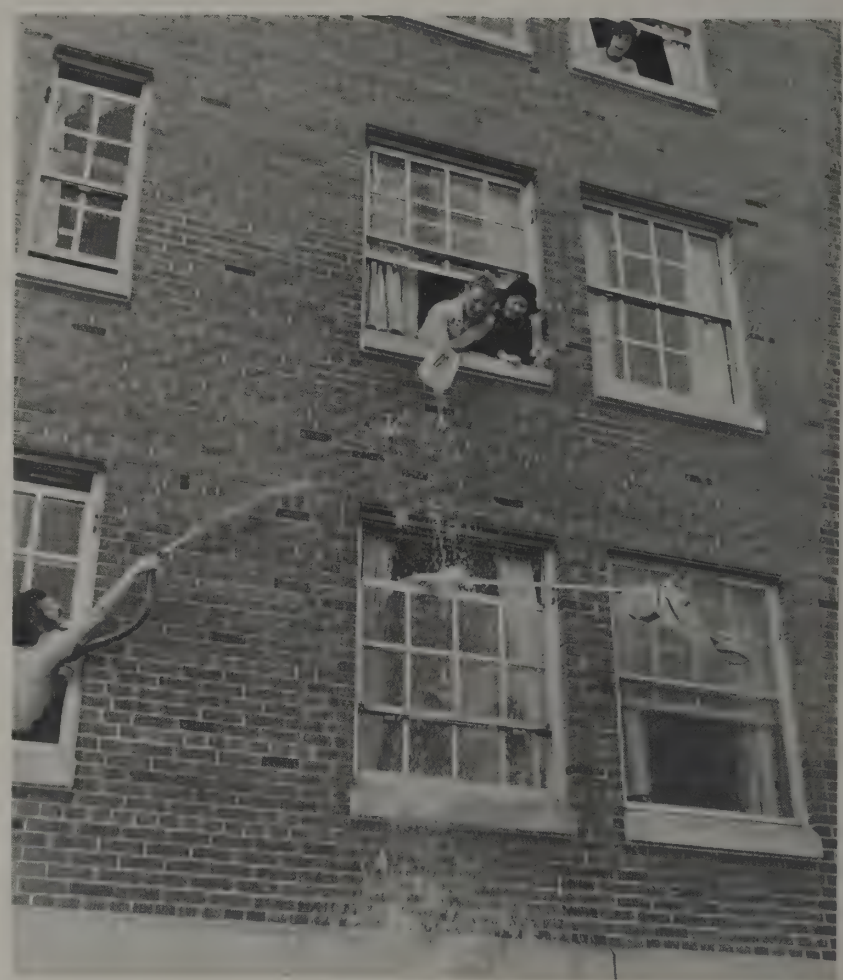

BUNK BEDS

ROOMIE • FRISBEE • HOUR

VAL·CATCHING RAYS·STUDY?· DOGS·OVAL·CAMPING·STUDY? C

VAL·CATCHING RAYS·STUDY?· DOGS·OVA

L·CAMPING·STUDY? DOGS·

OVAL·C

AMPING·STUDY? OVAL·CATCHING RAYS

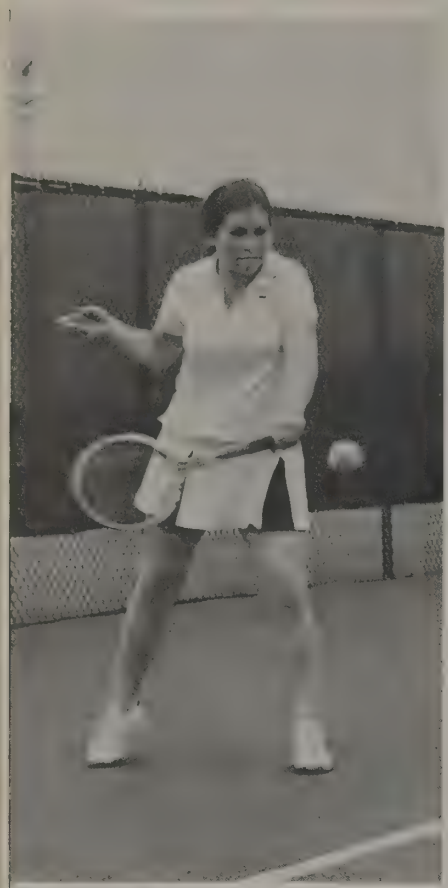

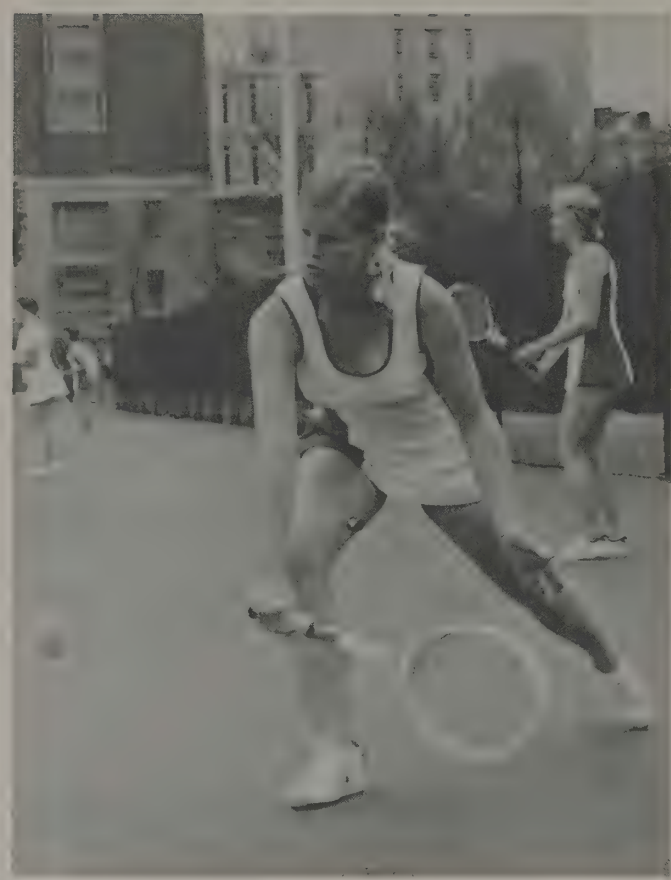

KALIS-THEIS • DID YOU VOTE?VOTE?VOTE? • KALIS THE

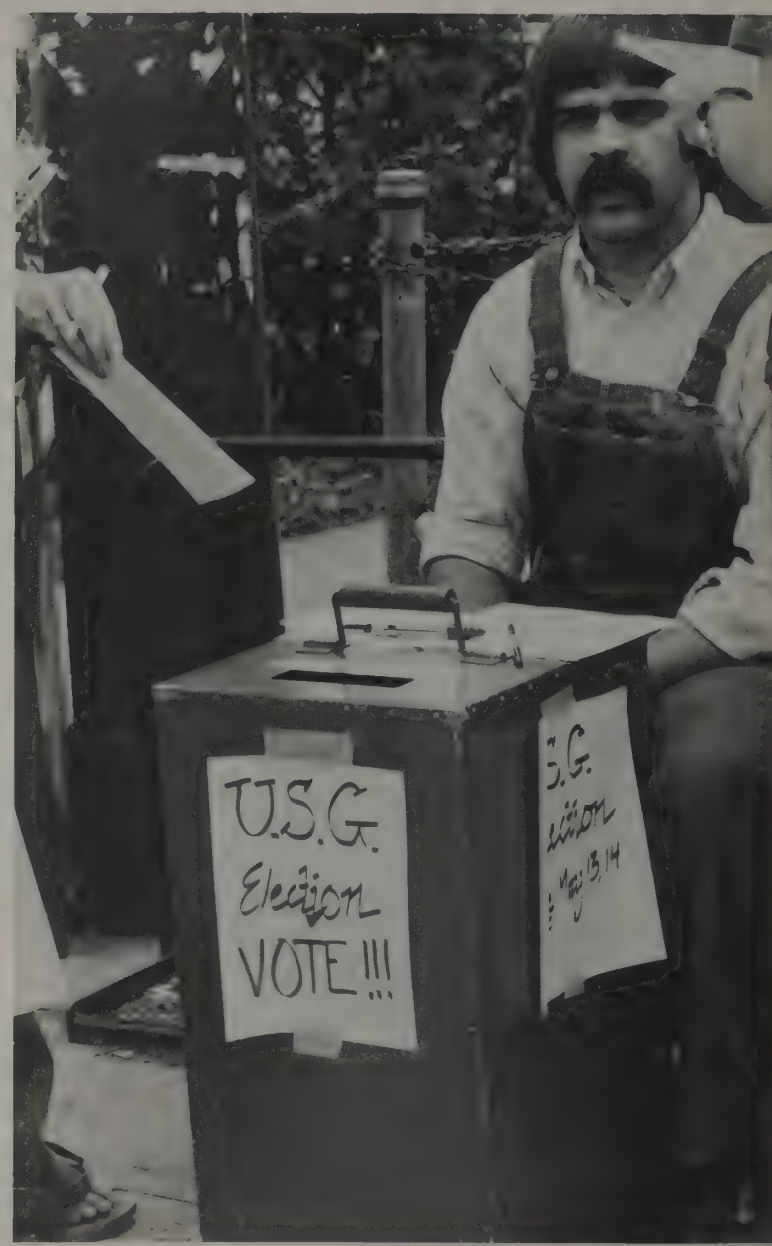

KALIS -THEIS • D

ID YOU VOTE? VOTE? VOTE

EARTH WEEK · CONSERVATION · EARTH WEEK · POLLUTION · EARTH WEE

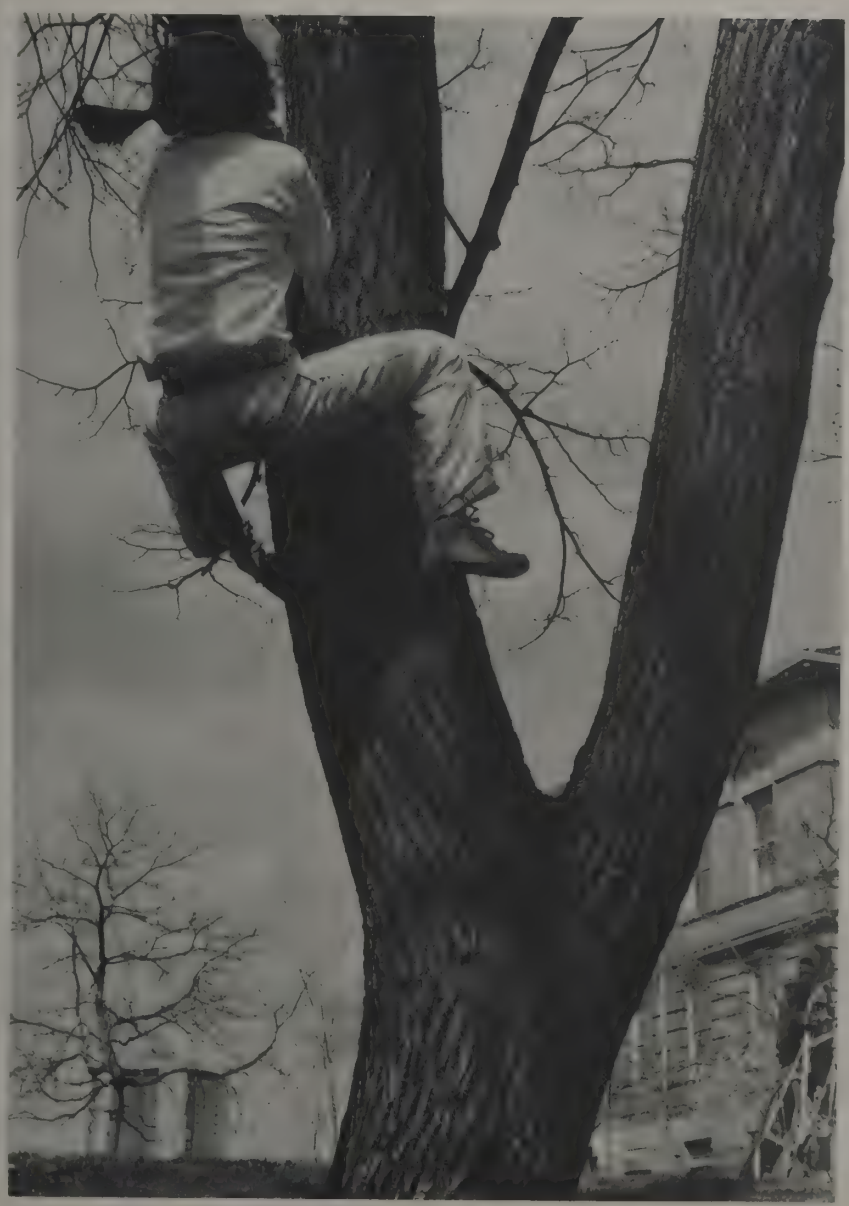

A-WAR • B

ED RACES • TRICYCLE RAC

PYRAMID • LEGS CONTEST • GREEK WEEK • BEER CHUGGING • TUG-A WAR • BED RACES

UGGINGE

CHUGGING•PYRAMID•TRICYCL

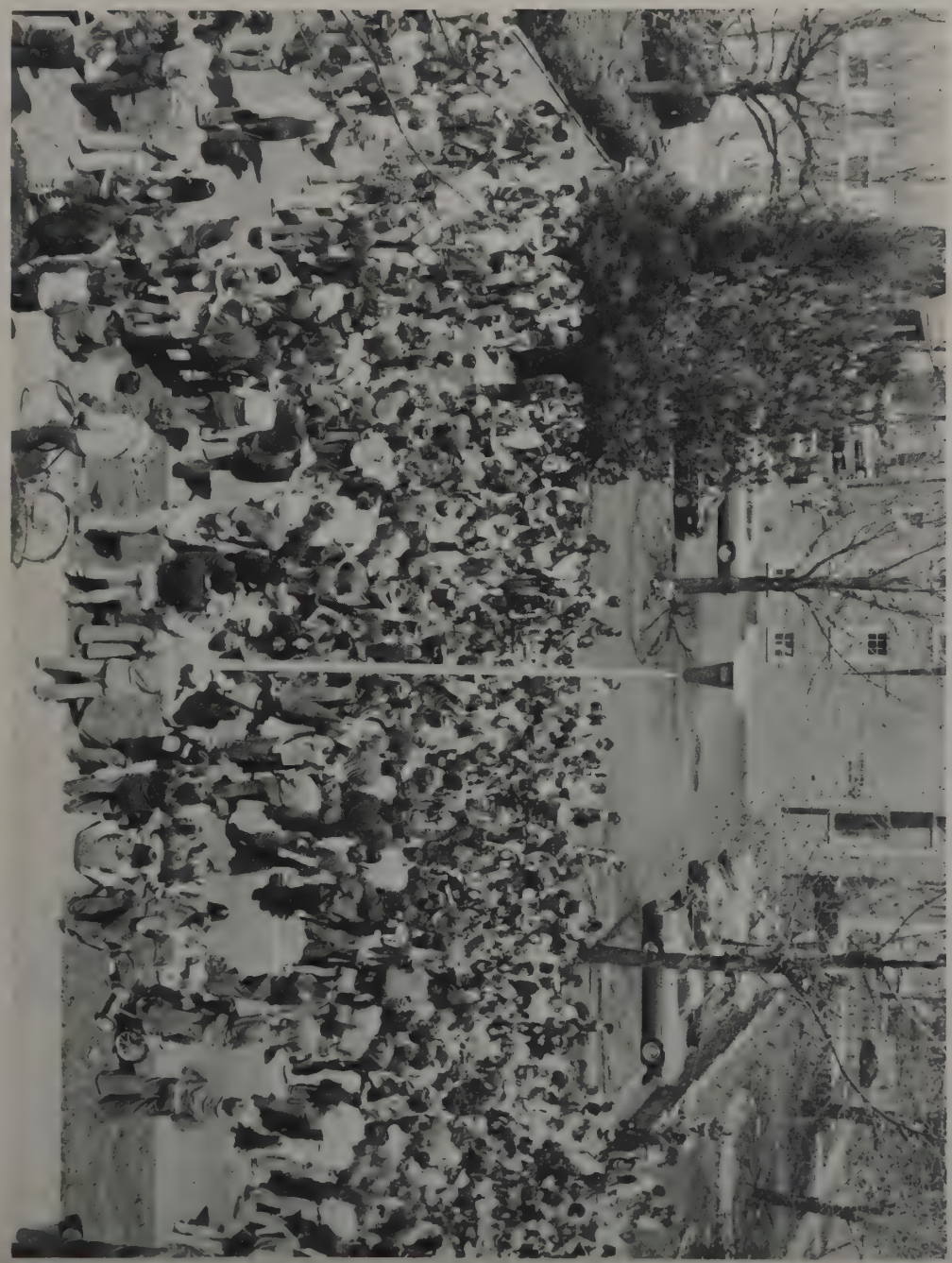

ACES•LEGS CONTEST•GRE

EK WEEK•BED

ATV

WHAT DO WE COMMUNICATE??? WHAT DO WE COMMUNICATE??? WHAT

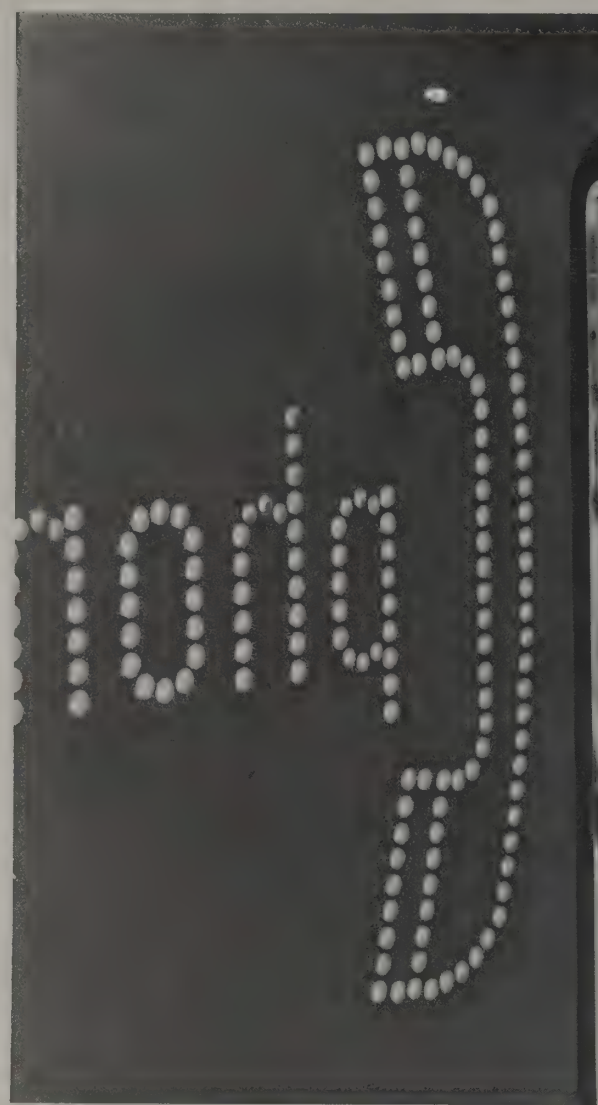

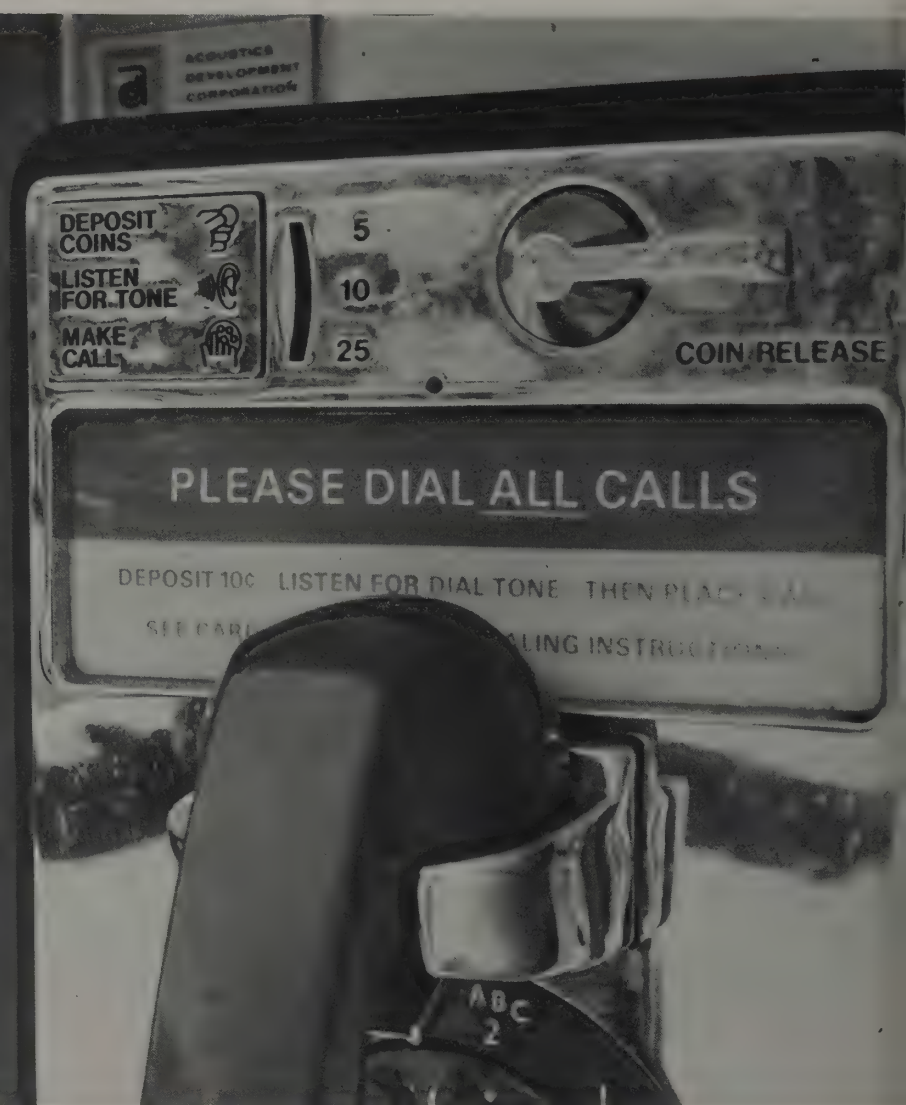

DO WE COMMUNICATE???

WHAT DO WE COMMUNICATE???

WHAT DO WE COMMUNICATE???

SPRING TIME PHENOMENON??? A

MENON??? A SPRINGTIME PHENOMENON

SPRINGTIME PHENO

??? A SPRINGTIME PHENOMENON

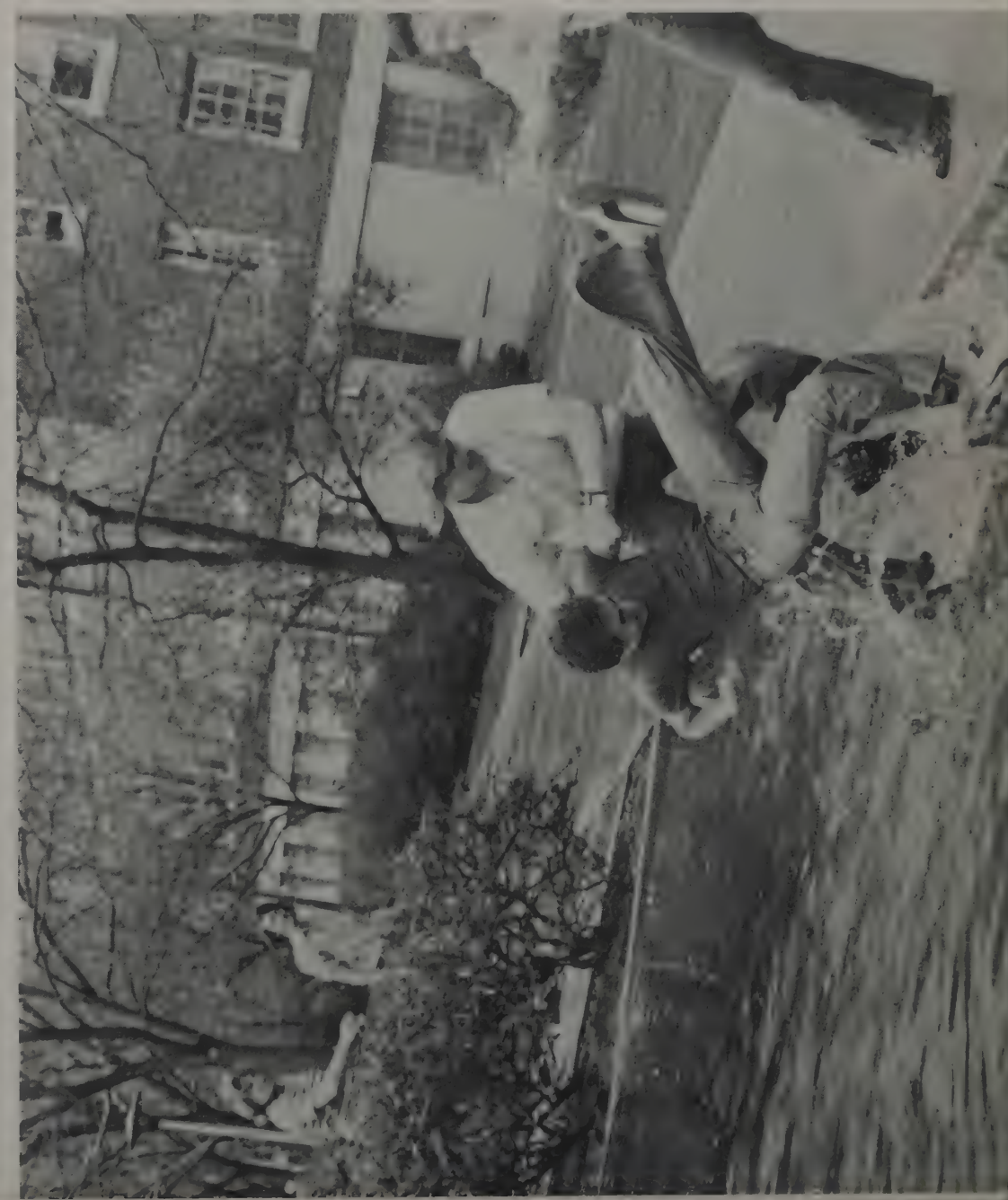

MUSICAL WATER BUCKETS • CAR STUFFINGS • EGG TOSS • PY

BUCKETS • CAR STUFFING S • EGG TO

RAMID • DERBY DAY • MUSICAL WATER

CAR STUFFINGS • DERBY DAY• EGG TOSS • MUSICAL WAT

AR STUFFINGS • DERBY DAY • BUCKETS

• DERBY DAY • PYRAMID • EGG TOSS

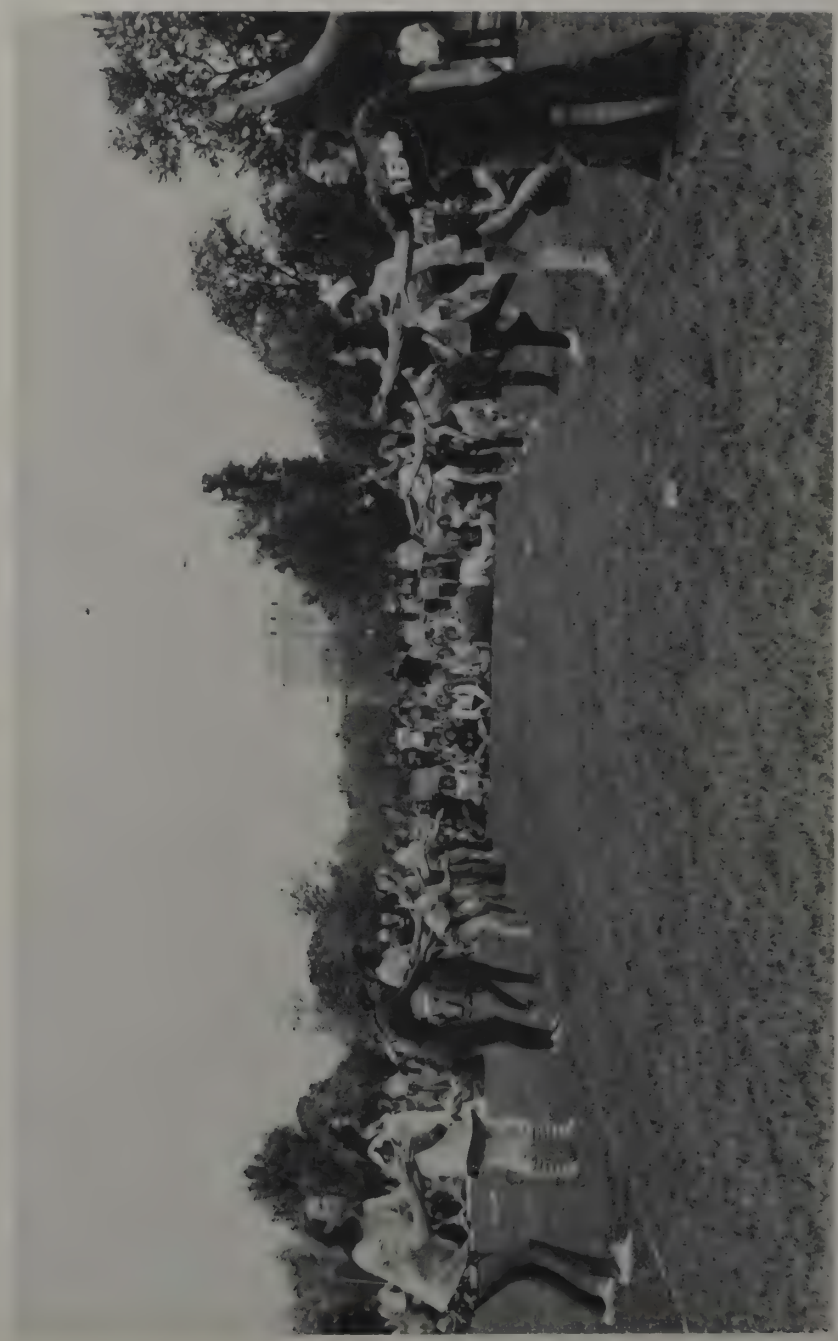

EER • TUNES • PIZZA • FOOSBALL • NEON SIGNS • ICE

Gifts

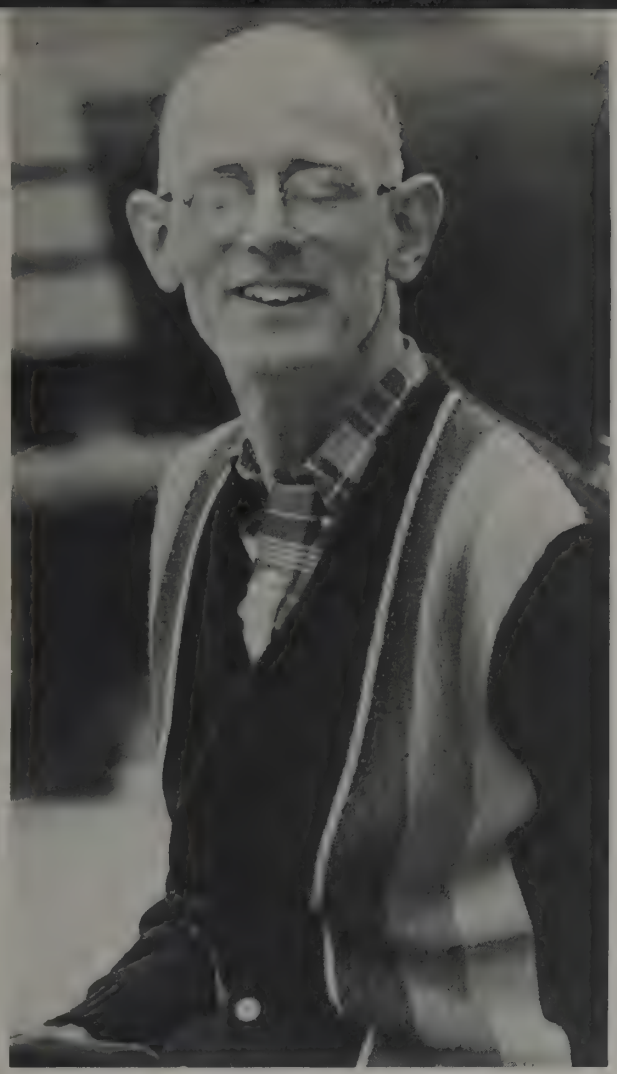

CONFUSION · COHESION · BEER · ICE CRE

ICE CREAM • BEER • TUNES • FOOSBALL • BAGELS • DOUGHNUTS •

NDLES • PIZZA • HAND OUTS • CONFUSION

COHESION • ICE CREAM • BEER • TUNES • FOOSBALL •

25

CE CREAM·BEER·TUNES·CONFUS

ON·COHESION·FOOSBALL·PUDDLES·BEER.ICE CREAM

Seagram's
7
KESSL
SMOOTH AS
JIM B

CALVERT

GRASS • SUN • BIKES • QUIET • TOGETHER • ALONE • GRASS • SUN • BIKES •

TOGETHER • QUIET • ALONE • GRASS • SUN • BIKES • QUIET • TOGETHER

the good time . . . were you there

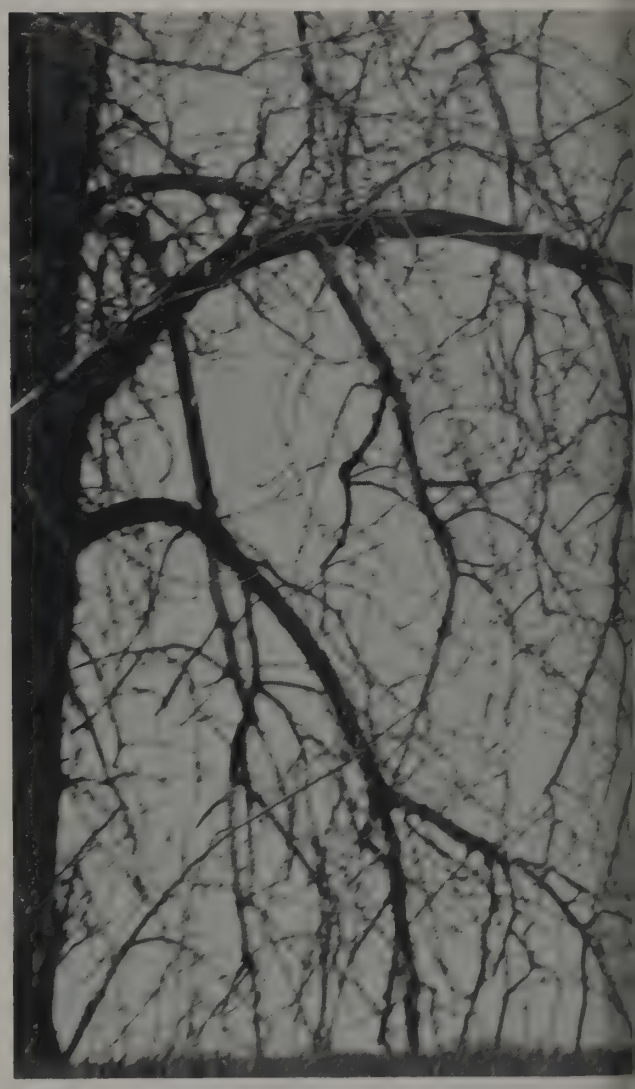

were you there? were you there?

springtime at ohio state . . . the good time . . . were you there?

FRISBEE BASEBALL • CATCHING RAYS • BOOKS? • ALL NIGHTERS • ALL

FRISBEE • BASEBALL • CATCHING RAYS • GREEK WEEK

BIKES • SUN • CANOEING • THONGS • CUT OFFS • SOLARCAINE • ROOFS • FLORI

BEACH BOYS

PEOPLE•PEOPLE•PEOPLE•

•PEOPLE•PEOPLE• PEOPLE

PEOPLE•PEOPLE• PEOPLE

FREE TIME• MUD FIGHTS•CONCERTS•SPORTS•SOU

TH OVAL•FREE TIME•MU D FIGHTS

CONCERTS·SPORTS·FREE TIME·MUD

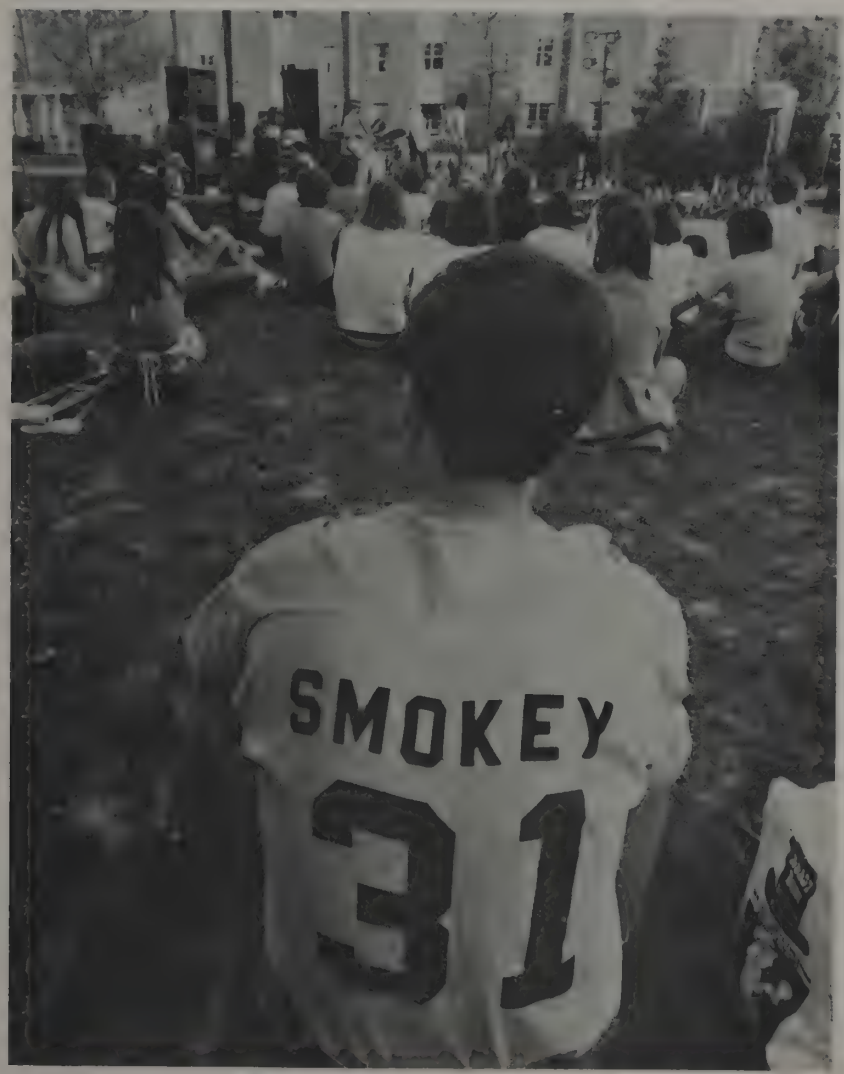

FIGHTS·CONCERTS·SPORTS·SOUTH OVAL·

MAKIO STAFF 1975•MAKIO STAFF 1975•

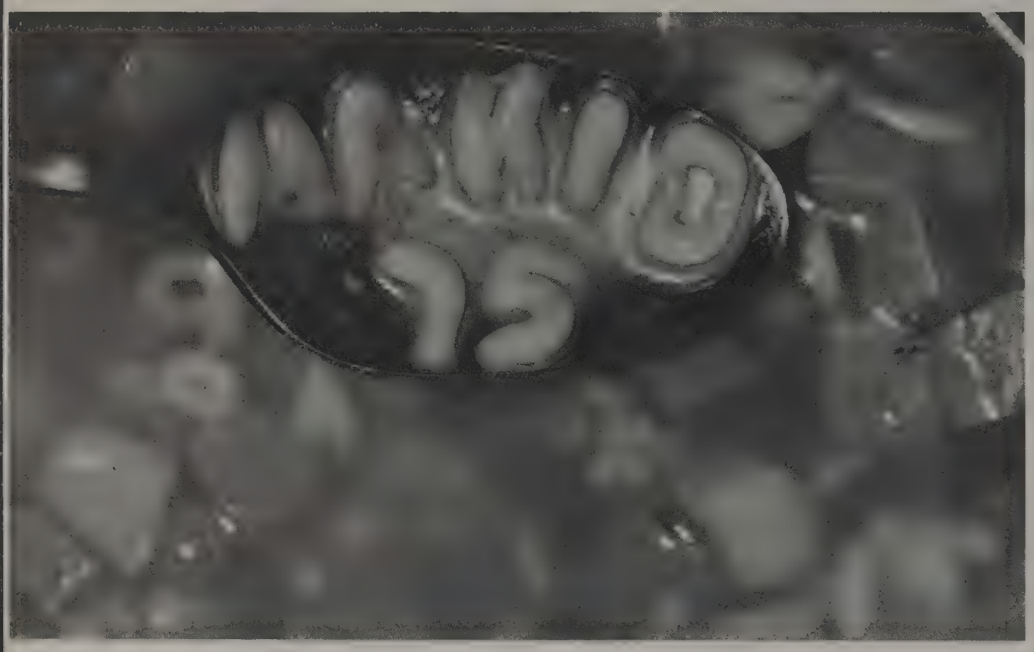

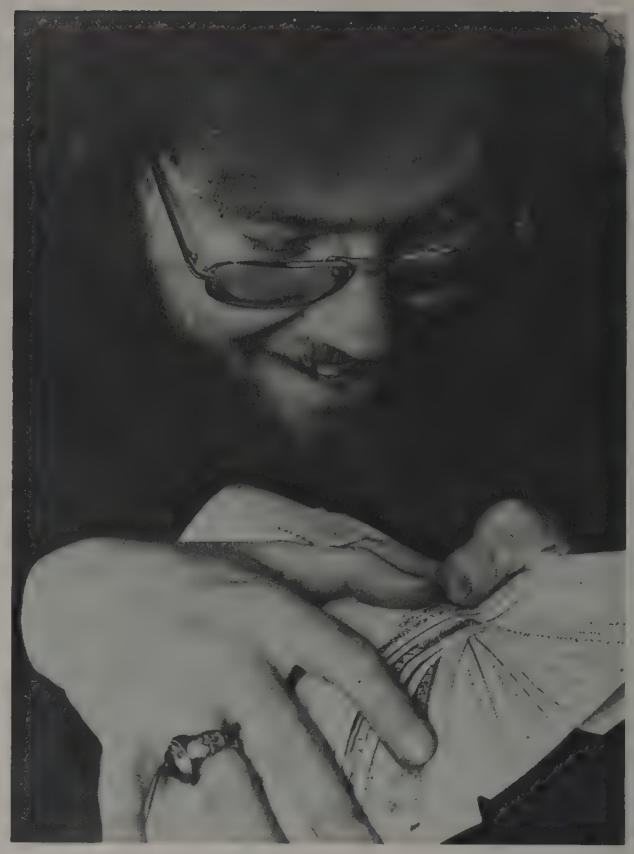

Top Left: David Holland, business manager. **Bottom Left:** Rob Rossi, head photographer. **Top Right:** Edward Sonner, photo editor. **Far Right:** Susan Kostoff, organizations editor, **Bottom Right:** Renate Burgyan, editor and Joan Haskins, associate editor.

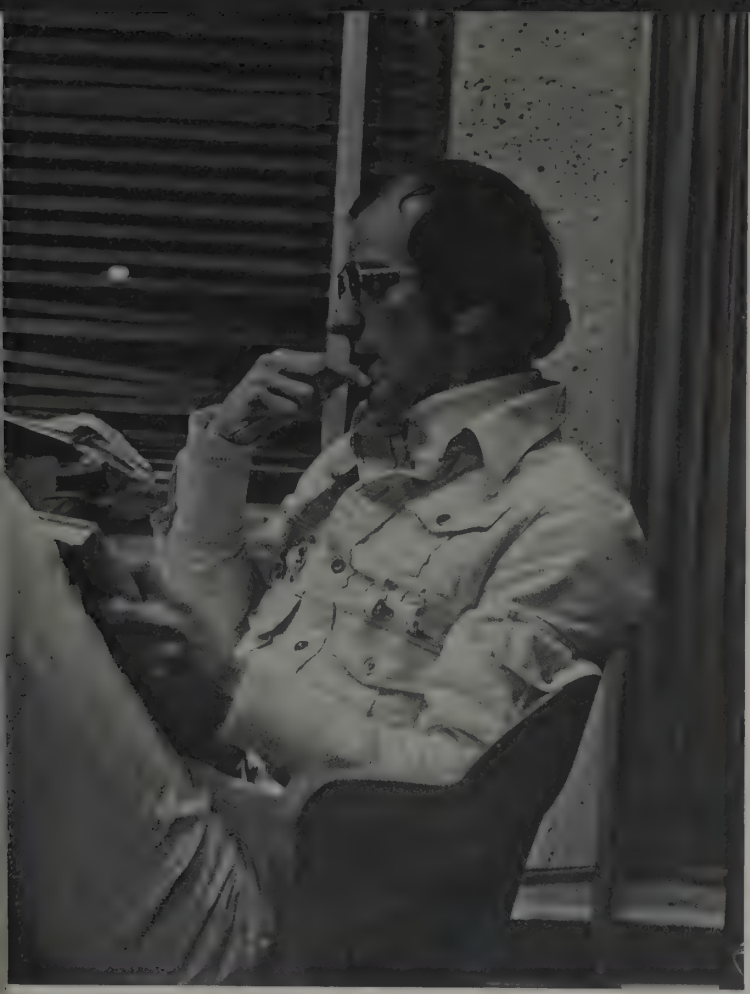

MAKIO STAFF 1975•MAKIO STAFF 1975•MAKIO STAFF

Far Left: Carol Ofrenzo, layout staff. **Top Left:** Ann Kirlik, layout staff. **Bottom Left:** Julie Beckwith, seniors editor. **Top Right:** Note from the editor. **Center Right:** Aurie Whitaker, gallery editor. **Far Right:** Eva Adell, layout staff.

MAKIO STAFF 1975•

MAKIO STAFF

Tue. 4-8-75

Mondays (Every Mon.) meeting at 7pm - please post your hrs. on bulletin board under my title - by Wed. April 16 - We need people in office - its getting very lonely you guys!! we miss you!

Reni

1975•MAKIO STAFF

•1975•MAKIO STAFF•

1975•MAKIO

STAFF 1975• MAKIO

Left: Renate Burgyan, editor, walks with David Walker. Right: Edward Sonner, photo editor, photographs daffadils.

WHO DUN IT?

The 1975 MAKIO staff wishes to thank the following people for their time and efforts.

Executive Staff

Editor	Renate Burgyan
Photo Editor	Edward Sonner
Associate Editor	Joan Haskins
Business Mgr.	David Holland
Copy	Edward Sonner
	Renate Burgyan
	Joan Haskins
	Jan Meyo

Section Editors

Cover Design	Wes Mirick
Art	Joan Haskins
	Renate Burgyan
Joiners Editor	Susan Kostoff
Good-Bye Columbus Editor	Julie Beckwith
Promotion	Marcia Coddington
Renate Burgyan	Jim Anagnost
Edward Sonner	Susan Blau
Joan Haskins	
Eva Adell	
Gallery Editor	Aurie Whitaker

Layout Staff

Joan Haskins	Lillian Ofrenzo
	Ann Kirlik
Aurie Whitaker	Carol Grossman

Photography Staff

Head Photographer	Rob Rossi
	Edward Sonner
	Michael Scarpeti
	Wayne Yankovich
	Ralph Marinello
	Dave Ross
	Gary Sallay

General Staff

James Anagnost	Tom Kennedy
Donna Billmire	Jan Meyo

The Herff Jones Yearbook Co., Montgomery Alabama, printed 2,000 copies of the 1975 MAKIO on 80 lb. Calais paper in black ink. Optima, Gothic, and Spartan and Melior with italic type styles were used for body copy and headlines in the Autumn, Winter and Spring sections respectively.

Commercial Associates

Wes Mirick	Herff Jones Yearbooks
Sam Fields	Delma Studios
Al Miller	Merrill David Inc.
John Larson	Larson Studios
	Cord Camera Centers

Additional Associates

James Trainer	Adviser
Ida Naylor	Auditor
Rene Dryja	
Barbara Tripid	Betty Tilton
Louise Blair	James R. Haskins

PHOTO CREDITS

Unfortunately, due to a lack of co-operation in several areas, and complications late in the summer, it was impossible to list attribution for each individual photograph printed in the 1975 MAKIO.

Therefore, the MAKIO wishes to thank the following photographers for their contributions to this year's book.

James Humphrey, 1 Photograph.
Kathy Keresty, 8 Photographs.
Ann Kirlick, 1 Photograph.
Johnnie L. Legrair, 8 Photographs.
Ralph Marinello, 38 Photographs.
Joseph Millard, 3 Photographs.
Tony Mingrone, 3 Photographs.

Ohio State University Department of Photography, 23 Photographs.
Dave Ross, 53 Photographs.
Rob Rossi, 234 Photographs.

Gary Sallay, 2 Photographs.
Edward Sonner, 184 Photographs.

Michael Scarpetti, 114 Photographs.
Wayne Yankovich, 36 Photographs.

TOP: Michael Scarpetti concentrates on subject. BOTTOM: Head Photographer, Rob Rossi checks negatives.

HIGH STREET•BEER•MUNCHIES•TUNES•BAGELS•NE

ON SIGNS• HIGH STREET

•BEER•MUNCHIES •TUNES•

BAGELS•NEON SIGNS• HIGH S

BAGELS•NEON SIGNS• HIGH STREE

HERE
MOAN

SENIORS·JOB HUNTING·COMMENCEMENT·HELLO LIFE·INTERVIEWS

ABER, Michael, Cleveland, B.A., Sociology. ABOON, Norman, Columbus, B.S., Accounting. ADAMS, Jon, Clyde, B.A., History. AGIN, Katie Mayfield Hts., B.S. Occupational Therapy. ALBERT, Randall, Delray Beach, B.S., Psychology.

ALBU, Christina, Niles, B.S., Education. ALFERIO, Frances, Elyria, B.S., Elementary Ed. ALLEN, Deborah, Bedford, B.S., Physical Education. ALLEN, Janice, Akron, B.S., Elementary Ed. ALLEN, Peggy, Columbus, B.S., Home Economics.

ALLEN, Terry, Xenia, B.S., English. ALVARADO, Susan, Alexandria, B.A., Political Science. ANDA, Susanna, Poland, B.S., Biology. ANDERSON, Anthony, Mt. Sterling, B.S., Animal Science. ANDERSON, Charlotte, Columbus, B.S., Home Economics.

ANDERSON, Robert, Xenia, B.S., Zoology. ANDERSON, T. ANDREWS, John, Middletown, B.S., Finance. ANDRUWS, Betty, Akron, B.A., French. ANKROM, Dacia, Circleville, B.S., Elementary Ed.

ANSTINE, Daniel, Columbus, B.S., Resources Development. ANZALONE, Robert, Parma, B.A., Music Ed. APATHY, Dezso, Jr., Columbus, B.S., Accounting. ARCHIBALD, Janice, Stanford, B.S., Medical Technology.

ARCHIBALD, Mark, Stanford, O.D., Optometry. ARDITO, Roben, Cartland, B.S., Physical Ed. ARKING, Evan, Holltwood, B.A., Psychology. ARMENT, Randall, Hamilton, B.S., Wildlife Management. ARNETT, David, Export, B.S., Accounting.

ARNOLD, David, Waterford, B.S., Elementary Ed. ASCH, Robert, Lorain, B.S., Microbiology. ATKINSON, Gary, Cinn., B.S., Administration. AUGENSTEIN, Sandra, Grove City, B.S., Medical Record Administration. AUKEMAN, Blair, S. Vienna, B.S., Engineering.

AYERS, Randall, Wooster, B.S., Accounting. BABITS, Edward, Cleveland, B.A., Dental Hygiene. BAGLEY, Ann, Chagrin Falls, B.S., Social Work. BAHOREK, Stanley, Columbus, B.S., Marketing. BAILEY, Bradford, Kenton, B.S., Finance.

BAILEY, Cheryl, Trevose, B.S., Psychology. BAILEY, Franklin, Toledo, B.A., Real Estate. BAINBRIDGE, Jeffrey, Chagrin Falls, B.S., Marketing. BAKALUS, Sandy, Dayton, B.S., Accounting. BAKER, Carol, Marysville, B.A., Journalism.

BALL, Marsha, Columbus, B.S., Finance. BALLENGER, Robert, Gahanna, B.S., Accounting. BANKS, Robert, Columbus, B.A., Political Science. BANTA, Anne, Lewisburg, B.A., Spanish. BARBER, Debra, Reynoldsburg, B.S., Social Work.

BARFIELD, Denise, Sidney, B.A., Fine Arts. BARKER, Barbara, Bowling Green, B.A., Communications. BARNES, Mary, Columbus, B.A., Communications. BARNES, Sara, Circleville, B.S., Elementary Ed. BARNES, Thomas, Grove City, B.A., Political Science.

BARTEE, Deborah, Columbus, B.A., History. BAST, Gary, Galloway, B.A., Sociology. BAUER, Cynthia, Somerville, B.A., Political Science. BAUMER, Jerry, Minster, B.S., Civil Engineering. BAUMGARTEN, Amy, South Euclid, B.S., Elementary Ed.

BEACH, James, Dayton, B.S., Marketing. BEAM, Barbara, Caledonia, B.S., Medical Technology. BEAVER, James, Piqua, B.A., Social Science. BEAVER, Martha, Galena, B.S., Physical Ed. BEBOUT, Kristy, Stockport, B.S., Business Ed.

BECHTEL, Dennis, Fredericktown, B.S., Agricultural Engineering. BECK, Eric, Columbus, B.A., Political Science. BELCHER, Paul, Dayton, B.S., Chemical Engineering. BELLOMY, Sharon, Dayton, B.S., French Ed. BEMER, Mildred, Cleveland, B.S., Elementary Ed.

BENDER, Yvonne, Akron, B.S., Marketing. BENDINELLI, Michael, Portsmouth, B.S., Pharmacy. BENNETT, Leo, Northfield, B.S., Zoology. BENNEY, James, Columbus, B.S., Accounting. BENNINGTON, Steven, Cridersville, B.S., Mathematics.

BENSON, David, Mansfield, B.A., English. BENT, Kathryn, Columbus, B.A., Anthropology. BENTLEY, Richard, Ironton, B.S., Finance. BERAN, Joe, Bloomfield, B.S., Dairy Science. BERETICH, Gary, Columbus, B.S., Microbiology.

BERGER, Alan, Beachwood, B.S., Accounting. BERGER, Chris, Mt. Vernon, B.S., Nursing. BERGER, Ellyn, Shaker Heights, B.S., Occupational Therapy. BERGMAN, Carl, Yorkshire, B.S., Mechanical Engineering. BERMAN, Shari, Lynnfield, B.A., Languages.

BERRY, Jane, Cleveland, B.S., Accounting. BERRY, Stuart, Columbus, B.A., Penal Corrections. BERRY, Thomas, Columbus, B.A., Journalism. BERSCHET, Jennifer, South Charleston, B.S., Textiles and Clothing. BEST, Gretchen, Columbus, B.A., Journalism.

BEVER, Peggy, Whipple, B.A., Speech and Hearing. BEVERLY, Byan, Philadelphia, B.A., Pschology. BEVERS, Charles, Hinsdale, B.S., Architecture. BIESIADA, Christine, N. Royalton, B.A., Journalism. BILLERMAN, Robert, Columbus, B.A., Journalism.

BILLITER, Charlotte, Cinn., B.S., Nursing. BINGGELI, Judy, Columbus, B.S., Physical Ed. BINGGELI, William, N. Olmsted, B.S., Parks and Recreation Admin. BINGHAM, Deborah, Gallipolis, B.S., Education. BIXLER, Donnie, Goshen, B.S., Microbiology.

HELLO LIFE·CAP 'N GOWN·GRADUATION·SENIORS·INTERVIEWS·

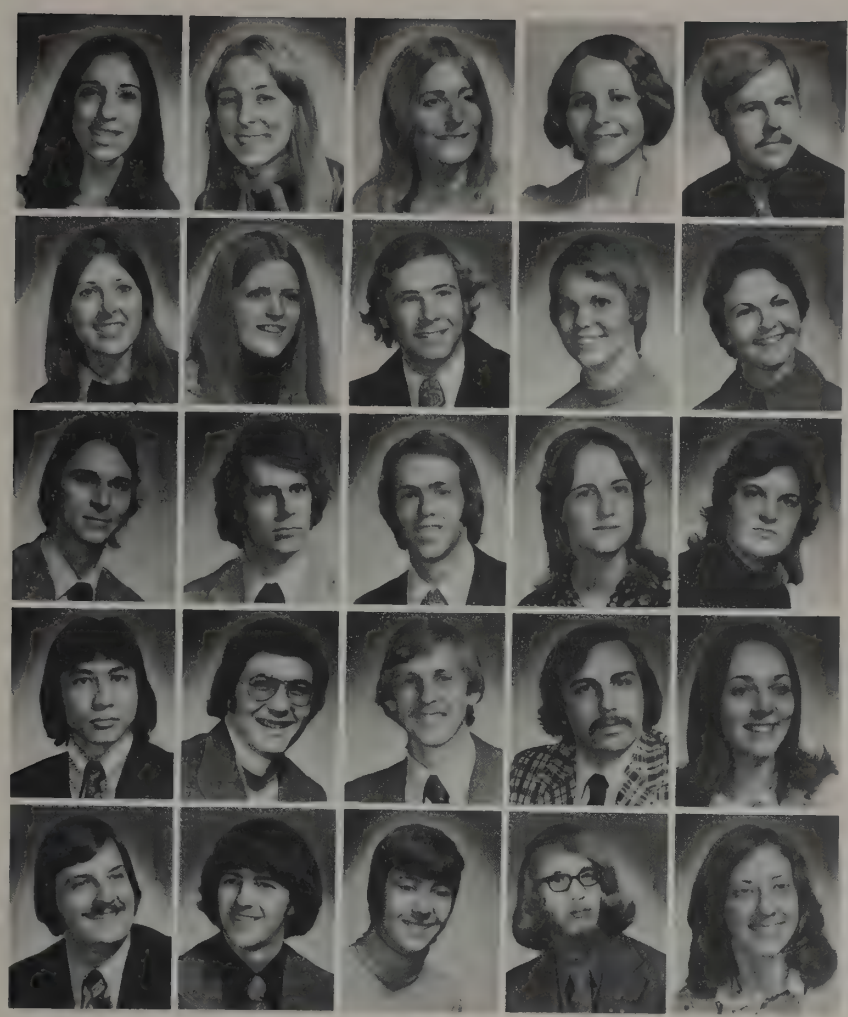

RESUME·TASSLE·COLUMBUS

BIZZARRI, Kathleen, Cinn., B.S., Social Studies. BLACK, Bonnie, Westfield Ctr., B.A., Psychology. BLACK, Malinda, Poland, B.S., Mental Health. BLAND, Sue, Amsterdam, B.S., Dairy Science. BLATNER, Keith, Gowanda, B.S., Forest Industries.

BLAZAK, Debra, Broadview Hts., B.S., Education. BLAZEK, Denise, Warren, B.S., Psychology. BLOCHER, Roger, Akron, B.S., Computer Science. BOAK, Teresa, Troy, B.S., Home Economics. BOCCI, Brenda, Cleveland, B.S., Occupational Therapy.

BOHL, Joan, Columbus, B.S., Microbiology. BOLAN, Robert, Mauldin, B.S., Parks and Recreation. BOLDUC, Stephen, Fairborn, B.A., Zoology. BOLTON, Cynthia, Toledo, B.A., Journalism. BOND, Kimberly, Akron, B.S., Public Recreation.

BOOKAMAN, Varathorn, Columbus, B.S., Architecture. BOOTH, Jeffrey, Amsterdam, B.S., Physical Ed. BORCHERS, Joseph, Versailles, B.S., Dairy Science. BOUTON, Charles, Bay Shore, B.S., Finance. BOVARD, Cynthia, Mt. Vernon, B.S., Dietetics.

BOWMAN, Michael, Coshocton, B.S., Insurance and Risk. BOWSHIER, Terrence, Grove City, B.S., Accounting. BOWYER, Suzanne, Toledo, B.A., Microbiology. BOYER, Richard, Lima, B.A., German. BRACH, Nancy, Orchard Park, B.S., Agricultural Science.

BRADLEY, Pamela, Worthington, B.S., Aero-Astro Engineering. BRADWAY, Gary, Smithville, B.S., Industrial Engineering. BRAUN, Raymond, Rocky River, B.A., Political Science. BREESE, Cindy, Sylvania, B.A., Physical Ed. BREWER, Stephen, Versailles, B.S., Zoology.

BRIANCESCO, Jerome, Parma, B.A., Music. BRICKER, Claudia, Columbus, B.S., Secondary Social Studies. BRIDDLE, Carolyn, Roselle, B.S., Elementary Ed. BRIGGS, Jeffrey, Niles, B.S., Psychology. BRIGHT, George, Columbus, B.S., Management. BRITTING, Frank, Columbus, B.S., Marketing.

BRODY, Susan, Lincolnwood, B.S., Social Work. BRONDYKE, Donald, Oakmont, B.S., Mechanical Engineering. BROUGH, Elizabeth, Millgrove, B.S., Nursing. BROWN, Alison, Columbus, B.S., Textiles and Clothing. BROWN, Bruce, Newark, B.S., Poultry Science.

BROWN, Debra, Marion, B.S., Accounting. BROWN, Frederic, Mt. Sterling, B.S., Animal Science. BROWN, Kelly, Fredericktown, B.S., Dairy Science. BROWN, Randall, Sylvania, B.S., Radiologic Tech. BROWN, Ronald, East Sparta, B.S., Elementary Ed.

BROWN, Stanley, Cortland, B.S., Dairy Science. BROWN, Suzanne, Chillicothe, B.S., Medical Communications. BROWN, William, Findlay, B.S., Biochemistry. BRYANT, Steven, New Holand, B.S., Marketing.

RESUME•SENIORS•GOOD-BYE

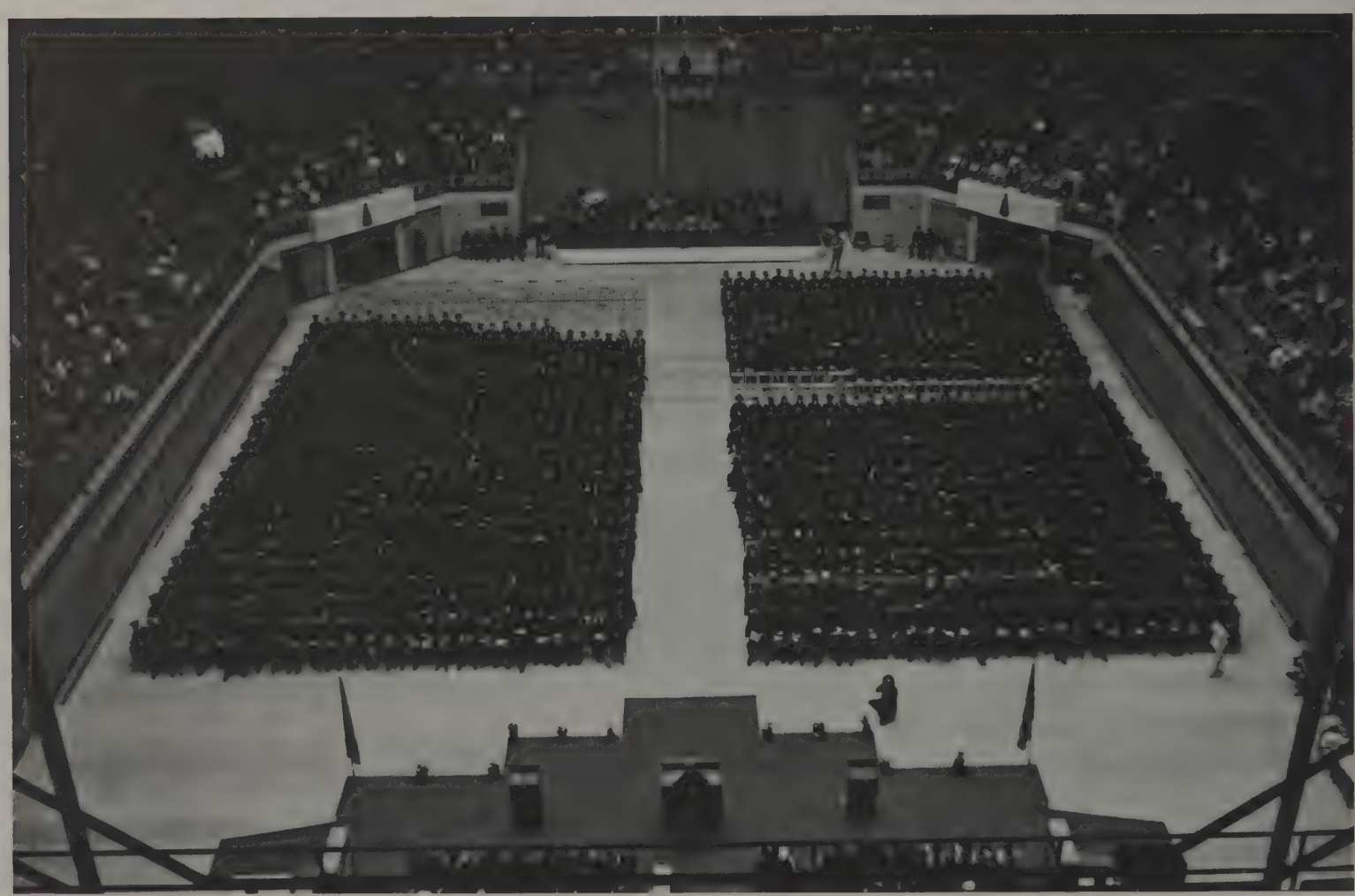

COLUMBUS·JOB HUNTING·GRADUATE SCHOOL·TASSLE·HELLO LIFE

BUCHERT, Jeffrey, Marietta, B.M., Music. BUDDE, Joseph, Kettering, B.S., Marketing. BUDZINSKI, Franceen, Levittown, B.A., Pschology. BUDNER, Douglas, Fostoria, B.S., Chemistry. BUNDY, Ann, Coshocton, B.S., Nursing.

BUNN, Susan, Columbus, B.S., Education. BUNNELL, Robert, Fredericktown, B.S., Education. BURBRIDGE, Neddie, Columbus, B.S., Floriculture. BURKHOLDER, Joann, Bluffton, B.S., Speech Pathology, Audiology. BURKS, Cramer, London, B.A., Social Studies.

BURNEY, Ruby, Akron, B.S., Elementary Ed. BURNFIELD, Jerrol, Warren, B.S., Biophysics. BURRIS, Michael, Mt. Vernon, B.S.,Real Estate, Finance. BUSHELMAN, Peggie, Cinn., B.S., Physical Ed. BUSHMAN, David, Cleveland Hts., B.S., Accounting.

BUSHONG, Lynette, Dunkirk, B.S., English. BUSHONG, Steven, Findlay, B.S., Engineering. BUTLER, Ralph, Newark, B.S., Engineering. BUXTON, Bruce, Worthington, B.S., Mathematics. BYERLY, Barbara, Columbus, B.A., Sociology.

BYRNE, Rita, Columbus, B.S., Elementary Ed. CALLAGHAN, Timothy, Mogadove, B.A., Dance. CALLAHAN, Debra, Springfield, B.S., Zoology. CALLOWAY, Linda, Marion, B.S., Elementary Ed. CAMENS, Denise, Youngstown, B.S., Public Recreation.

CAMPISI, Brenda Columbus, B.S., Clothing, Textiles. CANNON, Douglas, Arlington, B.A., Journalism. CANTER, Ronald, Philadelphia, B.A., Sociology. CARDWELL, William, Uniontown, B.S., Zoology. CARTER, William, Shaker Hts., B.S., Accounting.

CASH, Jeffrey, Shadyside, B.S., Accounting. CASPERSON, Louis, Columbus, B.S., Social Studies. CASSELL, Craig, Columbus, B.S., Psychology. CERNY, John, Youngstown, B.S., Architecture. CHAJAVEC, Patricia, Toledo, B.A., Literature.

CHANEY, David, Ashtabula, B.S., Industrial Design. CHANG, Yoosun, Cambridge, B.S., Nursing. CHASE, Peggy, Troy, B.S., Elementary Ed. CHENEY, Barbara, Lima, B.S., Elementary Ed. CHERRY, Wanda, Toledo, B.A., Psychology.

CHEVRIER, Sally, Columbus, B.S., Education. CHEYFITZ, Donna, Cleveland, Hts., B.S., Physical Therapy. CHOW, Michael, Columbus, B.S., Engineering. CHRISTY, Lynn, Columbus, B.S., Vet. Medicine. CHUTSKY, Glen, Wayne, B.A., Communications.

CIEREBIEU, William, Willoughby, B.S., Horticulture. CLAPHAM, Michael, Worthington, B.A., History. CLARK, John, Louisville, B.S., Microbiology. CLARK, Lloyd, Cleveland, B.S., Accounting. CLARK, Marcia, Grosse Pt. Wds., B.A., Art.

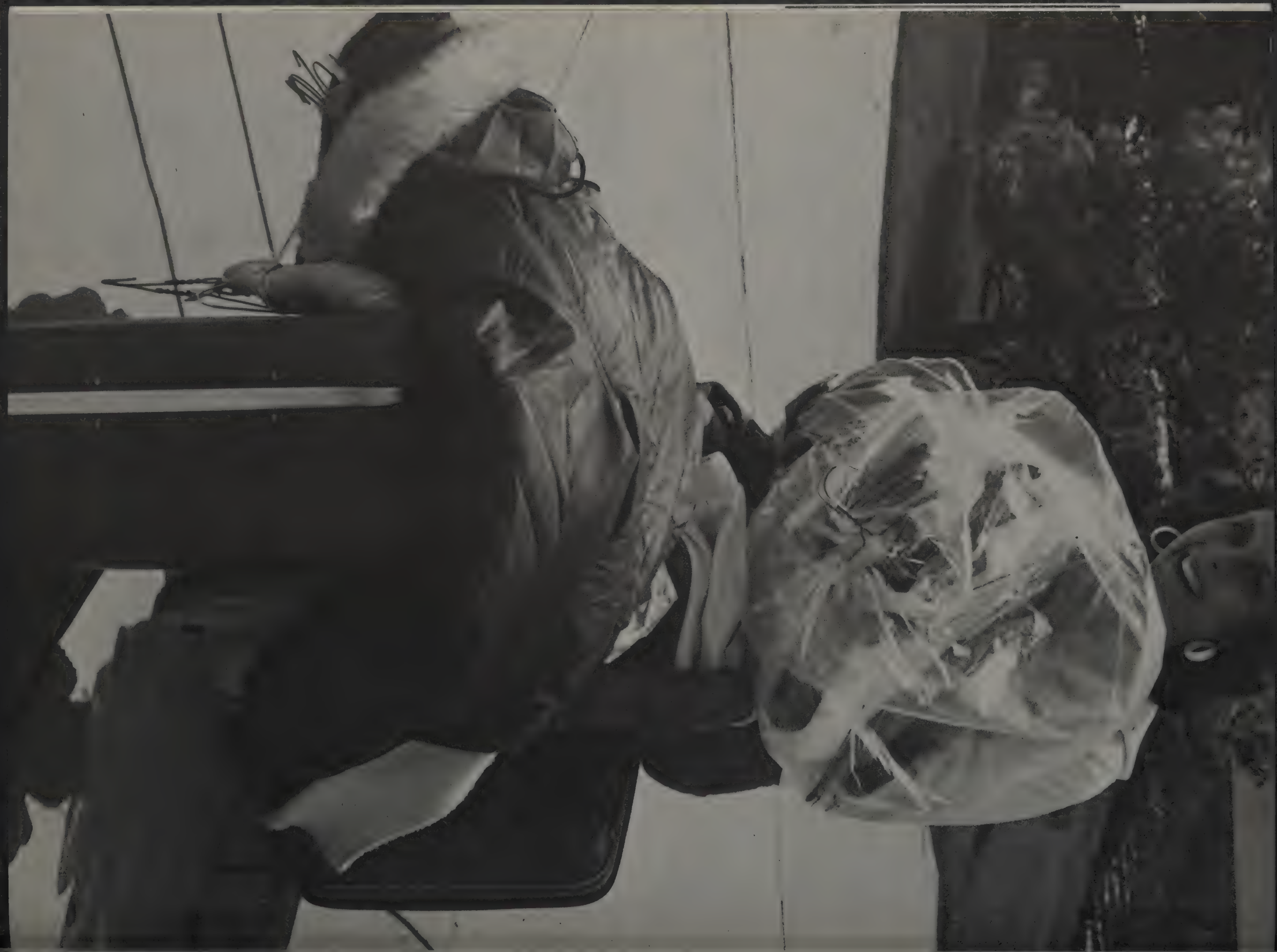

SENIORS·GRADUATION·JOB HUNTING·TASSLE·HELLO LIFE· RESUME·

CLARKE, Kenneth, Columbus, B.S., Electrical Engineering. CLARKE, Sharon, Clarksburg, B.S., Nursing. CLEAR, Deborah, New Vienna, B.S., Nursing. CLINE, Lester, Lake Milton, B.S., Horticulture. CLOWE, Christine, Carroll, B.A., French.

CLUM, Eric, Hilliard, B.S., Geology. COCHRAN, Robert, Whitehouse, B.S., Social Studies. COCHRAN, Vicki, Mt. Vernon, B.S., Education. CODY, Robert, Columbus, B.A., Political Science. COE, Jane, Mt. Vernon, B.S., Home Economics.

COHEN, Susan, Youngstown, B.S., Textiles, Clothing. COLE, Michael, Sidney, B.S., Economics. COLEGATE, Gregory, Harrison, B.S., Math Ed. CONANT, Doanld, Columbus, B.S., Finance. CONARD, Vicki, Lewisburg, B.S., Business Education.

CONLEY, Pamela, Columbus, B.A., Theatre. CONLEY, Vicki, Delphos, B.S., Elementary Ed. CONNELLY, David, Edgerton, B.S., Civil Engineering. CONNOLLY, Raymond, Ashland, B.S., Mathematics. CONNORS, Rodney, Lawton, B.A., Political Science.

CONRAD, Marcia, Columbus, B.S., Architecture. CONRAD, Martha, Columbus, B.S., Nursing. CONROY, Ruth, Columbus, B.S., Business Ed. CONWAY, Blair, Middleburg Hts., B.S., Physical Ed. COOKE, John, Columbus, B.S., Architecture.

COOPER, Harvey, Massapequa Pk., N.Y., B.A., Journalism. COPE, Dixie, Hudson, B.S., Nursing. CORBETT, Alan, Brecksville, B.S., Pharmacy. CORBIN, Iuan, Columbus, B.S., Social Studies. CORNETT, Connie, Greenville, B.S., Poultry Science.

COX, Jeff, Sharon Center, B.S., Social Studies. CRAMBLETT, Margaret, Coshocton, B.S., Elementary Ed. CRAMER, Dennis, Columbus, B.S., Accounting. CRAWFORD, Richard, West Union, B.S., Agricultural Ed. CRAYTON, Dale, Chardon, B.S., Animal Science.

CRAYCRAFT, Ronald, Columbus, B.S., Pharmacy. CRINER, Candis, Columbus, B.A., Accounting. CRIPPS, Ralph, Medina, B.S., Marketing. CROCKETT, Marla, Columbus, B.A., Journalism. CROCKETT, William, Bucyrus, B.A., Political Science.

CROUTHAMEL, Ruth, Fountainville, B.S., Occupational Therapy. CROWELL, Richard, Defiance, B.S., Zoology. CROWNER, Cynthia, Worthington, B.S., Home Economics Ed. CRUM, David, Kettering, B.A., Journalism. CRUMLEY, Donna, Lancaster, B.A., Music Education.

CRYDER, Paula, Marion, B.S., Physical Ed. CUBBEDGE, Keith, Toledo, B.S., Natural Resources. CULLIS, David, Bryan, B.S., Horticulture. CUNNINGHAM, JEFFREY, Cincinnati, B.S., Biology. CUNNINGHAM, Robert, Columbus, B.A., Journalism and Public Relations.

CURLEY, William, Cinn., B.A., Sociology. CUSHMAN, James, Columbus, B.M., Theory, Composition. CUSTIS, Jane, Sabina, B.S., Elementary Ed. CUSTIS, John, Sabina, B.S., Pharmacy. CUTLER, Jay, Canton, B.S., Real Estate.

DAMSEL, Denise, Barnesville, B.M., Music. DANNEMILLER, Deborah, Columbus, B.S., Nursing. DA PRATO, Robert, Columbus, B.A., Microbiology. DAUGHERTY, Marguerite, Columbus, B.S., Education. DAVENPORT, Billie, Youngstown, B.A., Black Studies.

DAVIDSON, Suzanne, Westlake, B.A., Spanish. DAVIS, Beverly, Columbus, B.A., Psychology. DAVIS, Carol, Carrollton, B.A., Speech Communications. DAVIS, Kathy, Grove City, B.S., Education. DAVIS, Marvin, B.S., Agriculture.

DEAN, Susan, Piketon, B.S., Physical Therapy. DE BROSSE, Mary, Coldwater, B.A., History. DECKER, Marsha, Columbus, B.S., Social Studies. DEDDENS, Carl, Kettering, B.A., International Studies. DELANEY, Mary Ellen, Columbus, B.S., Dietetics.

DEMPSTER, Andrew, Sylvania, B.S., Marketing. DENGG, Mona, Ramsey, B.S., Dietetics. DENTON, Larry, Galion, B.A., Computer Information. DERRICKSON, Judith, Columbus, B.S., Social Work. DEVER, Linda, Orrville, B.S., English.

HUNTING·GRADUATE SCHOOL·

DE VILBISS, Paul, Brookville, B.S., Architecture. DICK, Pamela, Bryan, B.S., Education. DICKE, Stephen, Kettering, B.S., Agriculture. DICKMAN, Keith, New Bremen, B.S., Psychology. DICKSON, Diana, Worthing, B.S., Home Economics.

DI CRISTOFAVO, Mary Jo, Warren, B.S., Education. DINGEE, Marie, Columbus, B.A., Social Work. DINWIDDIE, Paul, Columbus, B.S., Pharmacy. DIVERS, Edith, Wakeman, B.S., Home Economics. DOBSON, Larry, Gallipolis, B.S., Architecture.

DOMM, Charles, Columbus, B.S., Psychology. D'ONOFIO, Thomas, Columbus, B.S., Pharmacy. DONOHUE, Colleen, East McKeesport, B.S., Engineering. DOUEK, Andre, Columbus, B.A., Journalism. DOWNEY, Michael, Columbus, B.S., Respiratory Technology.

DOWNEY, William, Coshocton, B.S., Zoology. DOYLE, John, Cleveland, B.A., Advertising. DOYLE, Patrick, Wellsville, B.S., Microbiology. DRABEK, Pamela, Rocky River, B.S., Elementary Ed. DRISCOLL, Diane, Ashtabula, B.A., Art.

DUBRAVCIC, Elizabeth, Akron, B.S., Zoology. DUNN, Barbara, B.S., Home Economics. DURHAM, Janice, Delta, B.S., Home Economics. DUSSING, William, Columbus, B.S., Engineering. DWORKIN, Kalman, Columbus, B.S., Computer Science.

DWORKIN, Marjorie, Columbus, B.S., Home Economics. EATON, Ralph, Rocky River, B.S., Sociology. EDGAR, Carolyn, Columbus, B.S., Agriculture. EDMISTER, Jeffrey, Columbus, B.S., Geology. EDWARDS, Charles, Wintersville, B.S., Marketing.

EDWARDS, Lisa, Columbus, B.S., Elementary Ed. EGGAN, Daniel, New Philadelphia, B.S., Agriculture. EHLEN, Donald, Kenton, B.A., Speech Communications. ELCHELBERGER, Thomas, Cinn., B.S., Physics. EINSTEIN, S.

ELDER, Kevin, Pleasantville, B.S., Agriculture. ENDICH, Lawrence, Columbus, B.S., Pharmacy. ENSMINGER, Lee, Hilliard, B.M., Music. ERB, Linda, Lima, B.S., Home Economics. ESTY, Debra, Marengo, B.A., Anthropology.

ETY, Thomas, Lancaster, B.S., Agriculture. EVANS, Barry, Columbus, B.S., Resource Development. EVANS, Michael, Columbus, B.S., Social Work. EWALT, Karen, Frederictown, B.S., Home Economics. EYSSEN, David, Brunswick, B.S., Horticulture.

FABRY, Anne, Columbus, B.S., English Communications. FACKLAM, David, Columbus, B.S., Zoology. FADLEY, Gary, Bloomville, B.S., Engineering. FAEHNLE, Thomas, B.A., Psychology. FAHEY, John, Columbus, B.A., Economics.

FALTER, Richard, Bucyrus, B.S., Engineering. FASH, Kristin, Woodhaven, B.S., Agriculture. FAZIO, Lynda, Pittsburgh, B.A., Political Science. FEDERSPIEL, John, Philadelphia, B.S., Marketing. FEIGENBAUM, Benjamin, Columbus, B.S., Accounting.

FELDMAN, Randy, Toledo, B.A., Zoology. FELDSHUE, Alan, Monroeville, B.S., Business Ed. FELL, Edith, Senecaville, B.S., Elementary Ed. FELLENBAUM, Francis, Jr., B.S., Marketing. FERRIMAN, Joan, Wayne, B.A., English Communications.

FETZER, Barry, Cleveland, B.S., Social Science. FIFE, Karen, Cinn., B.A. Political Science. FINCH, Lisa, Chicago, B.S., Accounting. FINK, Zelmer, Columbus, B.S., Computer, Information Science. FINKE, Teresa, Kettering, B.S., Nursing.

FINKES, Christine, Solon, B.S., Accounting. FINNEY, Robert, Stoughton, B.A., Political Science. FISHER, Roger, Worthington, B.S., Finance. FISHKIN, Michelle, Manhasset Hills, B.S., Pharmacy. FLASCHE, Lee, Columbus, B.S., Engineering.

FLEISCHER, Sally, Raritan, B.A., English. FLETCHER, William, Rocky River, B.S., Public Recreation. FLOWERS, Nancy, Cinn., B.S., Home Economics. FOUST, Kenneth, Worthington, B.S., Marketing. FOX, Gail, Lexington, B.S., Art Ed.

TASSLE·RESUME·CAP 'N GOWN·GRADUATE SCHOOL·GOOD-BYE

COLUMBUS • JOB HUNTING

FRANCK, Laurel, Columbus, B.M., Music Ed. FRANKLIN, Denise, Cleveland, B.A., Sociology. FRANKLIN, Fabian, Oberlin Gardens, B.A., Sociology. FREDRICH Terry, Pemberville, B.S., Agronomy. FREDRICKSON, Karen, Cinn., B.S., Nursing.

FREYTAG, James, Massillon, B.S., Accounting. FRUMM, Jerrold, Skokie, B.A., Social Science. FULLER, Jacelen, Conneaut, B.S., Physical Ed. FURNAS, John, Centerville, B.S., Agriculture. FURNAS, Nancy, Dayton, B.S., Physical Therapy.

GAFKE, Elizabeth, Logan, B.S., Speech, Hearing Therapy. GAGEN, Deborah, Evanston, B.A., Social Science. GALBOS, Sue, Mentor, B.S., Home Economics. GALLOWAY, Shirley, Columbus, B.S., Home Economics. GANGWISCH, Richard, Columbus, B.A., Microbiology.

GARDNER, Stewart, Wash. C.H., B.A., Broadcast Communications. GAUMER, George, Warren, B.S., Marketing. GEER, Diana, Westerville, B.A., English. GEIST, John, Columbus, B.S., Computer Information. GEORGE, Jennifer, Lebanon, B.S., Agriculture.

GERA, Mary Ann, Parma, B.A., Journalism. GERHARDT, Diane, Grove City, B.S., Elementary Ed. GESLER, Melinda, Lima, B.S., Social Studies. GHEARING, Dolly, Columbus, B.S., Elementary Ed. GHEARING, Gilbert, Columbus, B.S., Microbiology.

GIDEON, Blanche, Columbus, B.S., Engineering. GILBERT, John, Columbus, B.S., Zoology. GILCHER, Debra, Columbus, B.S., Education. GIRAY, Eren, Worthington, B.A., Comparative Literature. GLISSON, Bonnie, Akron, B.S., Nutrition.

GLOVER, Richard, Kettering, B.S., Industrial Technology. GODDARD, Scott, Ashtabula, B.S., Industrial Design. GOLDRING, William, Orrville, B.A., Communications. GOLDSMITH, Dede, Akron, B.S., Elementary Ed. GOODMAN, Harvey, Caldwell, B.A., Theatre.

GORDON, Thomas, Columbus, B.S., Physical Ed. GOSSMAN, Phillip, Columbus, B.A., Psychology. GOTTESMAN, Shellie, South Euclid, B.S., Elementary Ed. GOUZ, Lawrence, Columbus, B.S., Food Service, Nutrition. GOUZ, Susan, Columbus, B.A., Communications.

GRAF, Edward, North Olmsted, B.S., Animal Science. GRAHAM, Mary, Dublin, B.S., Physical Ed. GRASHAW, Patricia, South Euclid, B.A., Political Science. GRAVES, Barbara, Columbus, B.S., Social Work. GRAY, Ann, Troy, B.S., Elementary Ed.

GRAY, Steven, Chillicote, B.S., Natural Resources. GRAY, William, Kettering, B.A., Social Science. GREEN, Janice, Columbus, B.A., Art. GREENBERG, Michael. Cleveland Hts., B.S., Accounting. GREGORY, William, Napoleon, B.S., Psychology.

GREHL, Thomas, Columbus, B.A., Spanish. GRIESHEIMER, Jeffrey, Londonderry, B.A., History. GRIFFITH, Enid, Cinn., B.A., English. GRIMES, Becky, Worthington, B.S., Physical Ed. GRIMES, Deborrah, Springfield, B.S., Natural Resources.

GRIMES, Kay, Orrville, B.S., Home Economics. GROSSMAN, Robert, B.A., Psychology. GROVE, Jack, Hamilton, B.S., Animal Science. GUEST, James, Columbus, B.S., Real Estate. GUNDRUM, Jerome, Bergholz, B.S., Agronomy.

GUTENTAG, Donna, Beachwood, B.A., Psychology. GUTTMAN, Alvin, Pittsburgh, B.A., Social Science. HABAN, Annette, Columbus, B.S., Home Economics. HADDAD, Theodore, Toledo, B.S., Accounting. HADDOX, Mark, Columbus, B.S., Biophysics.

HADLEY, Carmen, Harrod, B.S., Pharmacy. HAKOLA, Jeffrey, Marysville, B.S., Animal Science. HALL, Carol, Elyria, B.A., Art. HALPERN, Harriet, Philadelphia, B.S., Physical Ed. HAMBOR, William, Columbus, B.A., Psychology.

HAMERSLEY, Richard, Newcomerstown, B.S., Engineering. HAMILL, Deborah, Columbus, B.A., History. HANICHAK, Kathryn, Cuyahoga Falls, B.S., Elementary Ed. HARDING, Kenneth, Columbus, B.S., Physical Ed. HARE, Susan, Canton, B.S., Home Economics.

COMMENCEMENT·RESUME·INTERVIEWS·HELLO LIFE·GOOD-BYE

COLUMBUS·SENIORS COMMENCEMENT • RESUME • INTERVIEWS •

HARLAN, Hallie, Amherst, B.S., Dietetics. HARMER, Jill, Columbus, B.S., Special Education. HARMON, Mary, Columbus, B.S., Textiles, Clothing. HARRIS, Mary, Piqua, B.S., French. HARRIS, Mathew, Piqua, B.S., Social Studies.

HARTMAN, John, Columbus, B.S., Marketing. HARTMAN, Kathryn, Columbus, B.S., Social Studies. HASS, Kenneth, St. Clairsville, B.S., Nutrition. HASSLER, Deborah, Cinn., B.A., French. HASTIE, Edward, Columbus, B.A., Ancient History.

HATTEN, Steve, Columbus, B.S., Finance, Real Estate. HAVERSTOCK, Karen, Dayton, B.S., Occupational Therapy. HAWKINS, Carolyn, B.S., Microbiology. HAYES, Michael, Celina, B.S., Food Science, Nutrition. HAYNES, Cynthia, Cinn., B.A., Theatre.

HAZEL, David, Wilberforce, B.S., Zoology. HAZLETT, Patty, St. Louisville, B.S., Public Recreation. HEDGE, Stephen, Worthington, B.S., Psychology. HEILMAN, Susan, Columbus, B.S., Distributive Ed. HEINTZ, Kurt, Springfield, B.S., Agriculture.

HENRICKS, John, Chillicothe, B.S., Finance. HENDRICKS, Mary, Columbus, B.S., Home Training Consultant. HENDRIC, Eugene, Cinn., B.A., Animal Science. HENSON, Deborah, Euclid, B.S., Pharmacy. HERD, Gary, Fairborn, B.S., Finance.

HERR, Michael, Columbus, B.A., Social Science. HERSMAN, Margaret, Doylestown, B.S., Dietetics. HESTER, Donna, Trenton, B.S., Physical Ed. HEWITT, Stephen, Cinn., B.S., Engineering. HICKS, Judith, Columbus, B.S., Occupational Therapy.

HIGGINS, Mary, B.S., Marshalville, English Communications. HILL, Martha, Worthington, B.S., Dental Hygiene. HILL, Rhonda, Columbus, B.S., Textiles, Clothing. HIMMELBERGER, Kevin, Columbus, B.A., History. HINES, Elfredia, Cleveland, B.A., Speech, Hearing.

HIRSHMAN, Roseann, Columbus, B.A., Communications. HIXON, Dinah, Washington Courthouse, B.A., Political Science. HOELSCHER, Peggy, New Knoxville, B.S., Accounting. HOEFP, Jeffrey, Tiffin, B.S., Dairy Science. HOFFMAN, Diane, Columbus, B.S., French.

HOFFMAN, Michael, Greenbelt, B.A., Asian Studies. HOLLENBAUGH, Richard, Middletown, B.S., Computer Information. HOLLEY, Carolyn, Lakewood, B.S., Dietetics. HOLMES, Valerie, Cleveland, B.S., Occupational Therapy. HOLTSCLAW, Sue, Woodsfield, B.S., Elementary Ed.

HOLZAPFEL, Barbara, Greenville, B.S., Education. HOOBLER, James, Dellroy, B.S., Accounting. HOPKINS, Karen, Columbus, B.S., Horticulture. HOOVLER, Patricia, Fredericktown, B.S., Clothing, Textiles. HORN, Cynthia, Evanston, B.A., Marketing.

HORNOR, Sara, Stamford, B.F.A., Dance Performance. HOSFELD, Robert, Wooster, B.S., Food Technology. HOSKET, Charles, Yellow Springs, B.S., Animal Science. HOUSER, Frank, Euclid, B.S., Mechanical Engineering. HOUSER, John, Piqua, B.S., Production and Operations Management.

HUBER, Catherine, Greenville, B.S., Medical Records Administration. HUBERTY, Cheryl, Chagrin Falls, B.S., Elementary Ed. HUCK, Marvin, Marietta, B.S., Welding Engineering. HUGENBERG, Lawrence, West Chester, B.S., Social Work HUGHES, Steven, Columbus, B.A., Anthropology.

HULSMEYER, June, London, B.S., Mathematics Ed. HUNSUCKER, Carol, Eaton, B.S., Home Economics. HUNTER, Cynthia, Dayton, B.S., Family and Child Development. HUSS, Thomas, Toledo, B.S., English Communications. HUSTED, Deborah, Columbus, B.A., History.

HUSTON, Janis, Napoleon, B.S., Medical Record Administration. HUTCHISON, Frederick, Columbus, B.S., Architecture. HYDE, Randy, Columbus, B.S., Business Ed. ICEMAN, Rebecca, Wooster, B.S., Physical Ed. ILLES, Gabriel, Youngstown, B.S., Pharmacy.

IMAM, Tele, Epe Largos, B.S., Accounting. IRONS, Constance, Dayton, B.F.A., Fine Arts. ISENSTEIN, William, Toledo, B.S., Production Management. JACKSON, Denise, Winchester, B.S., Accounting. JACKSON, Rebecca, Columbus, B.S., Microbiology.

JACOBS, Carla, Waynesfield, B.S., Social Studies Ed. JACOBS, Joanne, Newark, B.S., Physical Ed. JACOBY, Maren, Dayton, B.A., Physical Ed. JANOSKO, Theodore, Parma Heights, B.S., Civil Engineering. JASINSKI, Thomas, Amherst, B.S., Accounting.

JAWA, Akram, Beirut, B.S., Civil Engineering. JOHNS, Margaret, Cleveland, B.S., Public Recreation Ed. JOHNSON, Gene, Columbus, B.S., Elementary Ed. JOHNSON, Georgia, Columbus, B.A., Psychology. JOHNSON, Gladys, Orange, B.S., Microbiology.

JOHNSON, James, Toledo, B.S., Finance. JOHNSON, Terry, Galion, B.S., Social Studies Ed. JOMINY, Genevie, Westerville, B.S., Elementary Ed. JOMINY, Walter, Westerville, B.S., Real Estate. JONES, Alvin, Prairie View.

JONES, Anita, Chardon, B.A., English. JONES, Kenneth, Middletown, B.S., Insurance and Risk. JONES, Sandra, Georgetown, B.S., Music Ed. JURUAZ, Debbie, Youngstown, B.S., Zoology. JUSTICE, Rebecca, Sunbury, B.S., Home Economics Ed.

KABBES, Diane, Springfield, B.S., Child Development. KACZMAREK, George, Cleveland, B.A., Accounting. KAGARISE, Gary, Mogadore, B.S., Elementary Ed. KAISER, Kathleen, Grove City, B.A. Journalism KALAJI, Munther, London, B.A., Economics.

COMMENCEMENT • TASSLE • RESUME • INTERVIEWS • JOB HUNTIN

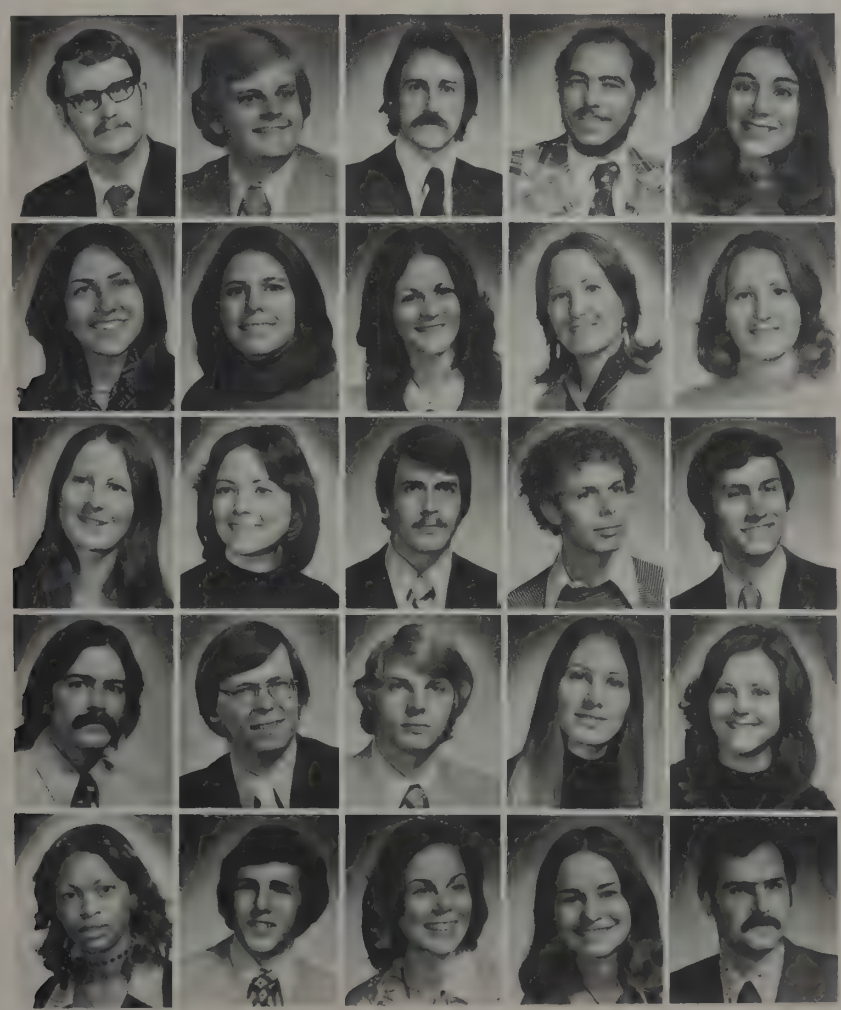

G • HELLO LIFE • SENIORS • GRAD

KANE, Kevin, Columbus, B.S., Astronomy. KANITZ, Kraig, Middletown, B.A., Communications. KAPETANOV, Velko, E. Detroit, B.S., Public Recreation. KAROLY, Walter, Cleveland, B.S., Geology. KATE, Alison, Beachwood, B.S., Social Work.

KATZ, Judi, Youngstown, B.S., Family, Child Development. KAUFMAN, Kathy, Cinn., B.S., Textiles, Clothing. KEITH, Kathy, Hartville, B.S., Accounting. KELLER, Antoinette, Strongsville, B.S., Physical Education. KELLER, Toni, Strongsville, B.S., Physical Education.

KELLY, Lin, Cleveland, B.S., Family, Child Development. KELLY, Patricia, Parma Hts., B.A., Spanish,. KEMP, David, Corona Del Mar, B.S., Landscape Architecture. KEMP, Dean, St. Paris, B.A., Journalism. KEMP, Geoffrey, Kettering, B.S., Accounting.

KENNY, Mark, Maple Hts., B.S., Natural Resources. KIDD, Kenneth Jr., Mt., Vernon, B.S., Accounting. KIDDIE, John, Sandusky, B.S., Marketing. KIEFER, Arlene, Denton, B.A., French. KING, Nancy, Chillicothe, B.A., English.

KING, Wiletta, Cleveland Hts., B.S., Public Recreation. KINNARD, David, Columbus, B.S., Physical Ed. KIRBY, Lucia, Snellville, B.S., Home Economics. KIRKBRIDE, Kristy, Toledo, B.S., Medical Dietetics. KIRKBRIDE, Larry, Duncan Falls, B.S., Welding Engineering.

GRADUATE SCHOOL CAP 'N GOWN COMMENCEMENT HELLO LI

KLEIN, Donald, Beechwood, B.S., Advertising. KLEINERMAN, Ellen, Shaker Hts., B.A., Journalism. KLINE, Robert, Centerville, B.S., Parks and Recreation Administration.

KLINGSHIRN, James, Lima, B.S., Real Estate and Finance. KNICELY, Debra, Norwich, B.S., Elementary Ed. KOCK, Kevin, Cincinnati, B.S., Metallurgical Engineering. KOE-KROMPECHER, Pablo, Caracas, B.S., Mechanical Engineering. KOHLER, Gary, Lancaster, B.S., Animal Science.

KOOGLER, Lynn, Kettering, B.S., Home Economics Ed. KOOL, Andrea, Shaker Hts., B.S., Physical Ed. KORMANIK, Deborah, Barberton, B.S., Spanish Ed. KOTKOWSKI, Blair, Mantua, B.S., Dairy Science. KOTYUK, Gerald, Cleveland, B.S., Social Studies Ed.

KRAMB, Christie, Fostoria, B.S., French Ed. KRAMER, Dale, Chagrin Falls, B.S., Psychology. KRAMER, Marian, Tiffin, B.S., Medical Techology. KRAMER, Nancy, Canton, B.S., Textiles, Clothing. KREAGER, Nancy, Newark, B.S., Pharmacy.

KRIEGER, Keith, Bellefontaine, B.A., Zoology. KRILL, Beverly, Edgerton, B.S., Home Economics Ed. KROEGER, Mary, Youngstown, B.F.A., Interior Design. KRUSE, Barbara, Columbus, B.S., Nursing. KUBLI, Timothy, Niles, B.A., Social Studies.

KUHN, Kathy, Cincinnati, B.S., Social Work. KUJANEK, Carol, Berea, B.S., Medical Dietetics. KULKA, Andrea, Mansfield, B.S., Social Work. KUNIEWICZ, Peggy, Salem, B.S., Psychology. LADRACH, Marcus, Wooster, B.S., Animal Science.

LAKE, Ronald, Beachwood, B.S., Marketing. LAME, Marc, Columbus, B.S., Animal Science. LANG, Albert, Fleming, B.S., Landscape Horticulture. LANG, Carol, Reynoldsburg, B.S., Accounting. LANGE, William, Columbus, B.S., Finance.

LANGFORD, Elizabeth, Dayton, B.F.A., Theatre. LANKTON, Steven, Midland, B.S., Chemical Engineering. LAPINE, Richard, Columbus, B.A., History. LARSON, Sue, North Olmsted, B.S., Social Work. LAUBACHER, Vivian, Canton, B.S., Medical Dietetics.

LAUDERDALE, Katherine, Columbus, B.A., International Studies. LAWLER, Robert, Cleveland, B.S., Civil Engineering. LAWRENCE, James, Rockford, B.S., Mechanical Engineering. LEACH, Mary, Stow, B.S., Spanish Ed. LEASER, Dwain, Lindsey, B.S., Animal Science.

LEATHERMAN, Barbara, Napoleon, B.S., Dental Hygiene. LEE, Robert, LaRue, B.S., Accounting, Finance. LEEDY, Pamela, Bluffton, B.S., Occupational Therapy. LEES, Jerry, Columbus, B.S., Agriculture Economics. LEESE, Ruth, Garfield Heights, B.S., English Ed.

LEHMAN, Mark, Middleburg Hts., B.S.S.W., Social Work. LEISENHEIMER, Charles, Toledo, B.A., Comparative Literature. LEISER, Linda, Lindsey, B.A., Textiles, Clothing. LELAND, David, Columbus, B.A., History. LEMMEL, Kathy, Shiloh, B.S., Home Economics Ed.

LENZY, Elizabeth, Canton, B.A., Psychology LEPPLA, Gary, Vandalia, B.A., Social Theory. LESNICK, Linda, St. Clairsville, B.A., Speech, Hearing. LETTS, Eileen, Lansing, B.A., Social Sciences. LEUBITZ, Rita, Akron, B.A., Textiles, Clothing.

LEVINE, Susan, Long Beach, N.Y., B.S., Medical Dietetics. LEWIS, Evelyn, Columbus, B.S., Social Work. LEWIS, Nancy Columbus, B.A., Music Ed. LEWIS, Sandra, Pomeroy, B.S., Physical Therapy. LIDDY, Susan, Naperville, B.S., Social Studies Ed.

LIGHTBURN, James, Delaware, B.S., Marketing. LIMES, Jeffrey, Hillsboro, B.S., Finance. LIMES, Philip, Hillsboro, B.A., Communications. LINDBERG, Barbara, Columbus, B.S., Nursing. LINDER, Marianne, Columbus, B.S. Elementary Ed.

LIPPERT, William, Toronto, B.S., Zoology. LITTEN, Carol, Vaughnsville, B.S., Nursing. LITTLE, Doug, Continental, B.S., Horticulture. LITTLE, Edwin, Columbus, B.S., Mechanical Engineering. LITTLECOTT, LeeAnne, Toronto, B.S., Clothing, Textiles.

LITTLEJOHN, John, Columbus, B.S., Marketing. LOCKWOOD, Earle, Pittsburgh, Pa., B.S., Mechanical Engineering. LOEBER, Janet, Cuyaioga Falls, B.A., Elementary Education. LOFTUS, Virginia, Youngstown, B.S., Nursing. LONG, Donald, Chagrin Falls, B.S., Psychology.

LONGO, Christina, Steubenville, B.S., Elementary Ed. LOOMIS, Robert, Berea, B.S., Parks, Recreation Administration. LOUDERBACK, Kay, Marion, B.S., Home Economics Ed. LOUGHNER, Jonalyn, Lakewood, B.A., English. LOVERING, Beth, Ashland, B.S., Physical Education.

LUCH, Susan, Wintersville, B.S., Food Nutrition. LUCKI, Ralph, Bridgeport, B.A., Social Sciences. LUDWICK, Laureen, Cleveland, B.A., Sociology. LUEDEMANN, Bert, Worthington, B.S., Finance. LUNDY, Barbara, Philadelphia, Pa., B.A., Journalism.

LYNCH, Kay, New Carlisle, B.S., Physical Ed. MC AFEE, Terry, Columbus, B.S., Accounting. MC BRAYER, John, Hilliard, B.S., Civil Engineering. MC CARTHY, Neil, Fairview Park, B.S., Marketing. MC CLAIN, William, Columbus, B.S., Psychology.

MC CLENATHAN, Brenda, Cardington, B.S., Rural Sociology. MC CURDY, Terrance, Springfield, B.S., Finance. MC DAVID, Nina, Medina, B.A., Art Ed., MC DOWELL, Cathy, Worthington, B.S., Accounting. MC DOWELL, Walker, Gahanna, B.S., Accounting.

CAP • GOWN • INTERVIEWS • HELLO LIFE • GRADUATION • RESUM

JOB HUNTING • SENIORS

MC ELLIGTT, Thomas, Findlaym B.S., Physical Ed. MC GUIRE, Maureen, Circleville, B.A., English Literature. MC KAIN, Gregory, Columbus, B.S., Industrial Engineering. MC KINNEY, John, Dublin, B.S., Animal Science. MC LONEY, Roger, Carrollton, B.S., Architecture.

MC MULLEN, Colleen, Hillsboro, B.S., Home Economics. MCSKIMMING, John, Pittsburgh, B.S., Architecture. MC VEIGH, Ruth, Sterling, B.S., Microbiology. MC WILLIAM, Ann, Toledo, B.S., Dental Hygiene Ed. MAC LEOD, Laurie, Medina, B.A., Speech Communications.

MAEDEL, Jill, Toledo, B.A., Art Ed. MAGILL, Roberta, Chillicothe, B.A., Reading Ed. MAGILL, Vicki, Chillicothe, B.S., Education. MAHER, Edward Jr., Cuyahoga Falls, B.S., Biochemistry. MAHONEY, Joseph, Ashtabula, B.S., Finance.

MAMBOURG, Floris, Lancaster, B.S., Nursing. MANDISH, Craig, Westerville, B.S., Engineering. MARCHION, Mary, Fostoria, B.S., English. MARDEN, Jo, Piqua, B.A., Art Ed. MARGOLIS, Gerald, Lorain, B.A., Political Science.

MARTIN, Lee, Columbus, B.S., Architecture. MARTIN, Lynn, Freemont, B.S., Agricultural Economics. MARTIN, Paula, Pittsburgh, B.A., Social Science. MARTINEK, Thomas, Garfield Hts., B.S., Agronomy. MARTINKO, Richard, Youngstown, B.A., Political Science.

MASEK, William, Cleveland, B.A., Psychology. MASH, Carol Ann, Gahanna, B.S., Medical Records Administration. MASON, Sharon, Ironton, B.S., Household Equipment. MAYER, Kathy, Elida, B.S., Home Training Consultant. MAYNARD, Barbara, Garrettsville, B.S., Microbiology.

MAZER, Nikki, Bexley, B.A., Theatre. MAZZAFERRI, Marianne, Brewster, B.S., Home Economics. MEISEL, Steven, Columbus, B.S., Architecture. MELICK, Karin, Zanesville, B.S., Home Economics. MENDEL, Christine, Columbus, B.S., Computer Information Science.

MENDEL, Lita, Somerset, B.S., Horticulture. MENDELSON, Gerald, Bellaire, B.S., Pharmacy. MENDLOWITZ, Bruce, Columbus, B.S., Marketing. MERCER. Danny, New Philadelphia, B.S., Fisheries Management. MERECICKY, Anthony, Cleveland, B.A., Economics.

MERRITT, Billy, Dayton, B.S., Welding Engineering. MERZ, Jon, Wadsworth, B.S., Restaurant Management. MESS, Steven, Columbus, B.S., Civil Engineering. MEYER, Mark, Marysville, B.S., Animal Nutrition. MEYERS, Elizabeth, Pickerington, B.A., English.

MICHAEL, Diane, Columbus, B.S., Household Equipment. MICHAELIDES, Thomas, Columbus, B.S., Accounting. MIHALEK, Marybeth, Maple Hts., B.S., Geology. MILAM, Veronica, Reyn, B.A., History. MILETI, Ann, Amherst, B.S., Clothing, Textiles.

COLUMBUS · COMMENCEMENT

SENIORS·GRADUATION·GOOD-BYE

OHIO
FOOT

MILLER, Carl, Oak Harber, B.S., Horticulture. MILLER, Carla-Jean, Columbus, B.S., Elementary Ed. MILLER, Cathy, Cambridge, B.S., Elementary Ed. MILLER, Duane, Brook Park, B.A., Education. MILLER, Leslie, St. Clyde, B.A., Communications.

MILLER, Liisa, Seven Hills, B.S., Elementary Ed. MILLER, Mary, Hudson, B.S., Occupational Therapy. MILLER, Phil Jr., Worthington, B.A., Clincial Psychology. MILLER, Robert, Springfield, B.M., Music Ed. MINNICH, Susan, Kettering, B.S., Clothing, Textiles.

MISKIN, Gail, Colorado Springs, B.A., Criminology. MISLOVIC, Peter, E. Brunswick, B.A., Political Science. MITTERMAIER, John, Gahanna, B.A., Social Science. MODECKI, Gerard, Marietta, B.S., Finance. MODRECK, George. Bridgeport, B.A., Speech Communications.

MOEHRMAN, Rozann, Columbus, B.S., Elementary Ed. MOKROS, Richard, Columbus, B.S., Production. MOLNAR, Gary, Maumee, B.A., Art Ed. MOLYET, Bryan, Fremont, B.S., Mechanical Engineering. MONACO, Dan, Phoenix, B.S., Engineering.

MONROE, Fritz, Oberlin, B.S., Elementary Ed. MONTGOMERY, Cathryn, Worthington, B.A., Social Science, MOORE, Cynthia, Shreve, B.S., Elementary Ed. MOORE, Melanie, Lancaster, B.S., Speech Communications. MORAN, Kathleen, Columbus, B.S., Landscape Architecture.

MOREHEAD, Mary, Amanda, B.S., Agriculture. MORGAN, Nancy, Mt. Sterling, B.S., Elementary Ed. MORGAN, Philip, Payton, B.S. Wildlife Management. MORRIS, John, Xenia, B.S., Horticulture. MORRIS, Peter, Lake Quivira, B.S., Marketing.

MORRIS, Susan, Piqua, B.S., Elementary Ed. MOSS, Judith, Columbus, B.S., Administrative Science. MOSS, Marie, Poland, B.S., Home Economics. MOUNT, Craig, Germantown, B.S., Architecture. MOWERY, Donna, Columbus, B.A., Communications.

MOWERY, Steven, Lucasville, B.A., Political Science. MUENZE, Jerri, Portsmouth, B.S., Social Work. MULCRONE, Jane, Lakewood, B.S., Elementary Ed. MULKEY, Roger, Findlay, B.A., Spanish. MULLEN, William, Jr., Youngstown, B.S., Agronomy.

MULLINS, Trenese, Lucasville, B.S., Zoology. MUNCY, David, Amlin, B.S., Physics. MUNGER, Ann, Lima, B.S., Speech Communications. MURPHY, Edward, Columbus, B.S., Microbiology. MYERS, Carol, Columbus, B.S., Marketing.

MYERS, Kim, Columbus, B.S., Education. NAGLE, Paul, Worthington, B.S., Geology. NANCE, John, Woodstock, B.S., Parks, Recreation Administration. NASH, Deborah, New Carlisle, B.S., Biology. NATHANSON, David E. Cleveland, B.S., Computer Information Science.

COMMENCEMENT·TASSLE·SENIORS·JOB HUNTING·GOOD-BYE C

OLUMBUS·COMMENCEMENT·TASSLE·SENIORS· JOB HUNTING·GO

NATKINS, Charles, University Hts., B.S., Accounting. NAUMAN, Mary, Kettering, B.S., Zoology. NEDS, Nancy, Columbus, B.S., Clothing, Textiles. NELSON, Donald, Springfield, B.S., Microbiology. NETHERO, Crit, Columbus.

NEWSER, Stephen, Toledo, B.S., Zoology. NEWCOMER, Jan, West Newton, B.S., Landscape Architecture. NEWLON, Robert, Columbus, B.S., Political Science. NICKELS, Nancy, Euclid, B.S., Zoology. NIEDENTHAL, Gary, Brewster, B.S., Electrical Engineering.

NIEHAUS, Robert Jr., Millford, B.S., Agriculture. NISBET, Mark, Columbus, B.A., Philosophy. NIST, Kenneth, East Liverpool, B.A., History. NOFFKE, Mark, Cinn., B.S., Marketing. NOLL, Kathey, Somerset, B.S., Physical Ed.

NORLAND, Eric, Columbus, B.S., Forestry. NORMAN, James, Columbus, B.S., Finance. NORRINGTON, Giselle, Shaker Hts., B.A., Art. NORRIS, Janine, Berea, B.S., Dental Hygiene. NOURSE, Sheryl, Minford, B.A., English Communications.

NOWAKOWSKI, Catherine, Sylvania, B.S., Physical Therapy. NYLIN, Michael, Columbus, B.S., Architecture. O'CONNOR, Andrew, Willoughby, B.S., Computer Information Science. O'CONNOR, Lisa, Palm Springs, B.A., Criminology. O'CONNOR, Liz, Pravda, B.A., Personalized Studies.

O'CONNOR, Maureen, LaGrange, B.S., Home Economics. O'DONNELL, Timothy, Mansfield, B.S., Education. OGUNGBAYI, Foluke, Columbus, B.S., Animal Science. O'HARA, Peter, Toronto, B.S., Social Science. OLIMPIO, Susan, South Plainfield, B.A., Philosophy.

OLIVER, Christine, Bay Village, B.S., Nursing. OLSZEWSKI, Keith, Dayton, B.S., Engineering. OMSPACH, Cynthia, Lowell, B.S., Home Economics. O'NEAL, Danny, Columbus, B.S., Engineering. ONOSKO, Deborah, B.S., Elementary Ed.

ONTROP, Jean, St. Henry, B.S., Elementary Ed. O'QUIN, Rita, Centerburg, B.S., Psychology. ORCUTT, Mary Anne, Worthington, B.A., Psychology. O'REILLY, Michael, Toledo, O.D., Optometry. ORLOWSKI, Thomas, North Olmsted, B.S., Forest Industries Management.

ORNSBY, Ronald, Parma Hts., B.A. OSBORN, Deborah, Powell, B.A., Psychology. OSBORN, Pharo, Columbus, B.A., Social Studies. OSBORNE, Janet, St. Marys, B.S., Respiratory Technology. OSTROFF, Randie, Youngstown, B.S., Medical Communications.

OWEN, William, Columbus, B.S., Accounting. OZOBU, Lynn, Columbus, B.S., Elementary Ed. PADVORAC, Victor, Parma Hts., B.S., Agriculture. PAIGE, Cecelia, Columbus, B.S., Nursing. PALESKY, Janis, Thetford Ctr., B.S., Psychology.

PALMER, James, Fredericktown, B.S., Accounting. PARIS, Rhona, Cleveland Hts., B.S., Medical Record Administration. PARKER, Theodore, Northbrook, Ill., B.A., Journalism. PARKS, Walter, Rinard Mills, B.S., Civil Engineering. PASINLER, Senay, Columbus, B.A., English.

PATRICK, Frederick, Jersy City, N.J., B.S., Mass Communications. PATRONIK, Susan, Toledo, B.S., Microbiology. PAULOS, Dean, Columbus, B.S., Chemical Engineering. PAWSEY, Mary, Fremont, B.S., Home Economics Ed. PAYNE, Vernon, Columbus, B.S., Social Studies.

PEARSON, Benjamin, Columbus, B.S., Animal Science, PECK, Wayne, Montpelier, B.S., Agricultural Engineering. PEEBLES, Samuel, Portsmouth, B.A., Organ. PEEPLES, William, Lexington, B.S., Chemical Engineering. PEKAREK, Linda, Lakewood, B.S., Nursing.

PELC, John, Westchester, Pa., B.S., Microbiology. PELTZ, Pamela, Rossford, B.S., Social Studies. PENNINGTON, Larry, Tiffin, B.S., Animal Science. PERRAULT, Rachel, Columbus, B.S., Elementary Ed. PERRY, Carolyn, Urbana, B.S., Clothing, Textiles.

PERRY, Wendy, Youngstown, B.S., Occupational Therapy. PETERSON, Gail, Caldwell, B.S., Animal Science. PETERSON, Robert, Wilmington, B.S., Animal Science. PETTY, Yvonne, Canal Winchester, B.A., Art Ed. PFLIEGER, Mark, Worthington, B.S., Biophysics.

PHILLIPS, Janet, Youngstown, B.S., Physical Education. PHILLIPS, Patty, Eastlake, B.A., Public Relations. PHILLIPS, Thomas, Berlin Heights, B.S., Psychology. PHIPPS, James, Peebles, B.S., Agriculture Ed. PICCIANO, Timothy, Kettering, B.S., Accounting.

PICCIRILLO, Lynn, Huntington, N.Y., B.A., International Studies. PIGLER, Yvonne, Augusta, Ga., B.A., Broadcast Communication. PITTINGER, David, Columbus, B.S., Mathematics. PITTS, Sydney, Lancaster, Pa., B.A., International Studies. PLANK, Bradley, Columbus, B.S., Metallurgical Engineering.

PLANK, Jane, Columbus, B.S., Home Economics Ed. PLASKETT, Steven, Canton, B.M.E., Music. PLOUGHE, Richard, Worthington, B.S., Landscape Architecture. PLUMLY, Judy, Barnesville, B.S., Medical Technology. PLUMMER, Eldon, Belle Center, B.S., Animal Science.

POEI, Robin, Columbus, B.S., Industrial Engineering. POLIKSA, Lynn, Cincinnati, B.S., Nursing. POLING, Kenneth, Columbus, B.S., Industrial Engineering. POLTER, Judy, West Unity, B.S., Marketing. POPP, Avelyn, Westerville, B.S., Fashion Retailing.

PORT, Joan, Canton, B.S., Nursing. POWERS, Alice, Columbus, B.S.S.W., Social Work. POWERS, Diane, Genoa, B.S., Dietetics, Institutional Management. PRECEK, Randall, Columbus, B.S., Biological Illustrations. PRICE, Ray, Bowerston, B.S., Electrical Engineering.

GOOD-BYE COLUMBUS • CAP • GOWN • RESUME • INTERVIEWS

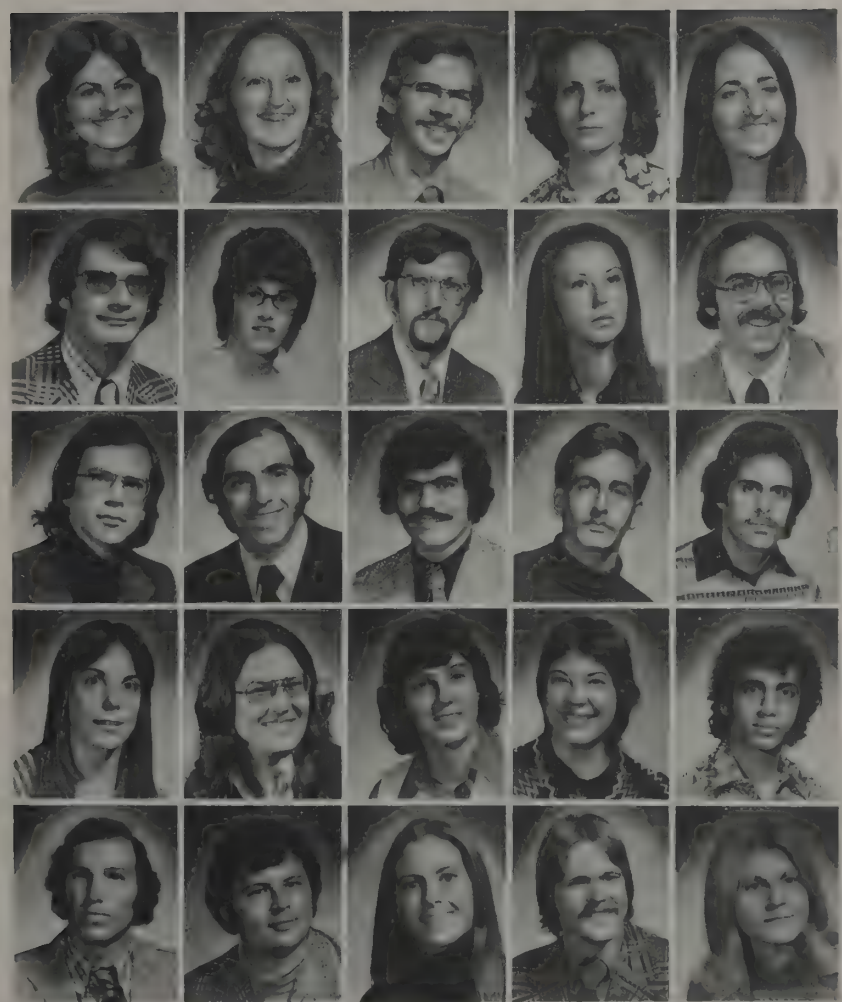

• HELLO LIFE GOOD-BYE COLUM

PRITTS, Rebecca, N. Canton, B.S., Elementary Ed. PROBST, Roberta, Loveland, B.S., Education. PROEGLER, Kurt, Mentor, B.S., Computer, Information Science. PROVOST, Sara, Columbus, B.A., Studio Art. PUKACZ, Oksana, Parma, B.S., Dietetics.

PURSEL, Joseph, Archbold, B.S., Computer, Information Science. PURTELL, Susan, Leesburg, B.S., Elementary Ed. PUSZTAY, Steve, Cleveland, B.S., Physical Ed. QUANTE, Dianne, Savannah, Ga., B.S., Psychology. QUICKSALL, William, Mansfield, B.S., Landscape Horticulture.

QUIST, John, Worthington, B.S., Marketing. QUITAR, Anthony, Columbus, B.S., Dietetics. RAGIAS, Argirios, Zanesville, B.S., Marketing, Real Estate. RAMGA, Daniel, Jackson Ctr., B.S., Food and Nutrition. RAMIREZ, Jose, Columbus, B.S., Microbiology.

RAMSEY, Melissa, Wadsworth, B.A., Journalism. RANDALL, Vicki, New Knoxville, B.S., Home Economics Ed. RANDLES, Sharon Columbus, B.A., Social Sciences. RANDOLPH, Susan, Granville, B.S., Nursing. RASHED, Ahmad, Stanford, Cal., B.S., Civil Engineering.

RASLAN, Shawkat, Beirut, Lebanon, B.S., Civil Engineering. RASOR, Paul, Columbus, B.A., History. RAUSCH, Connie, Columbus, B.A., Household Equipment. RAUCH, Gordon, Lima, Arts, Sciences. RAUSCH, Mary, B.S., Medical Technology.

REA, Robert, Washington Courthouse, B.S., Animal Science. REAGER, N. REBMAN, Janet, Chagrin Falls, B.A., Journalism. RECKO, Pamela, Columbus, B.S., Mental Retardation. REDPATH Shirley, Willard, B.A., English.

REED, Deborah, Peebles, B.A., Social Science. REED, Susan, Independence, B.S., Social Studies. REESE, Martha, Martins Ferry, B.A., Speech and Hearing. REEVES, Janie, Grove City, B.S., Animal Science. REGAN, Jeanette, Columbus, B.A., Communications.

REIDENBACK, Patricia, Canton, B.S., Elementary Ed. REMEC, Rose, Chesterland, B.S., Earth Science. RENNER, Molly, Youngstown, B.A., Spanish. REUTTER, Laura, Willoughby, B.A., Elementary Ed. RHODES, Deborah, Columbus, B.S., Home Economics Ed.

RICE, Frederick, Columbus, B.A., Political Science. RICE, Janice, Poland, B.S., Recreation. RICHARDS, Denise, Chagrin Falls, B.S., Marketing. RICHARDSON, Laurence, Lakeview, B.S., Insurance. RICKARD, Lynne, Columbus, B.F.A., Painting, Drawing, Graphics.

RICKARD, Timothy, Westerville, B.A., Elementary Ed. RIDDLE, Steven, Tiffin, B.S., Mechanical Engineering. RIDENOUR, Carla, Columbus, B.S., Elementary Ed. RIEPENHOFF, Ellen, Columbus, B.S., Nursing. RINEHART, Milton, Columbus, B.S., Environmental Ed.

COMMENCEMENT • TASSLE • RE

SUME • SENIORS • JOB HUNTING • CAP 'N GOWN • INTERVIEWS

RINEHART, Pam, Columbus, B.S., Nursing. RINESMITH, Cathy, Marietta, B.S., Physical Ed. RINI, James, Worthington, B.S., Architecture. RINI, Joseph Jr., Columbus, B.S., Architecture. RITCHEY, Judith, Fredericktown, B.S., Social Studies.

RIZER, Franklin, Pomeroy, B.S., Zoology, ROBBINS, Ronald, Columbus, B.S., Mathematics. ROBERSON, Rodney, Lucasville, B.A., Anthropology. ROBERTS, Lynda, Columbus, B.S., Zoology. ROBERTS, Ronald, Naperville, B.S., Production and Operations Management.

ROBINSON, Beth, Toledo, B.S., Nursing. ROBINSON, Nancy, Parma, B.S., Nursing. ROBINSON, Valerie, Westland, B.A., Psychology. ROCKER, George, Lore City, B.S., Civil Engineering. RODABAUGH, Chris, Forest, B.S., Agriculture Education and Animal Science.

RIDGERS, Wanda, Columbus, B.S., Elementary Ed., RODNEY, Mindy, Columbus, B.A., Psychology. ROGERS, Thomas, Willoughby, B.A., Photography, and Cinema. ROOF, Thomas, New Carlisle, B.S., Computer and Information Science. ROSCOE, Jo Anne, Warren, B.S., Elementary Ed.

ROSE, William, Columbus, B.S., Wildlife. ROSE, William Parma, B.S., Landscape Horticulture. ROSENGARTEN, Diane, Coldwater, B.S., Accounting. ROSENMUTTER, Gary, Chicago, Ill., B.S., Zoology. ROSENSTOCK, Donna, Pittsburgh, Pa., B.S., Dietictics.

ROTHENBACK, David, Cincinnati, B.S., Wildlife Management. ROTILIE, James, Akron, B.S., Animal Science. RUBIN, Joel, Canton, B.A., German. RUCKER, Alita, Columbus, B.A., English. RUDDY, Alice, Columbus, B.A., Spanish.

RUSS, Jan, Oakhill, B.S., Agricultural Communications. RUSSELL, Jane, Landenberg, B.S., Social Work. RUSSIN, Marianne, Steubenville, B.S., Medical Dietetics. RYZNAR, Bernard, Niles, B.A., Sociology. SAGAR, Lucinda, Washington Courthouse, B.A., Social Science.

SAMS, Jeffrey, Fairview Park, B.A., Zoology. SANKEY, Jeffrey, Marian, B.S., Mechanical Engineering. SANNES, Kris, Washington Courthouse, B.A., Dance. SANSONE, Randy, Westerville, B.S., Zoology. SANTANELLO, Patricia, Park Ridge, N.J., B.A., Communications.

SATAVA, Nancy, Hudson, B.S., Medical Technology. SAUER, Kurt, W. Farmington, B.S., Civil Engineering. SAVAGE, Gayle, Mansfield, B.A., Sociology. SCHANTZ, Victor, Orrville, B.A., Economics. SCHART, Richard, Belvue, B.S., Transportation and Logistics.

SCHENK, Elizabeth, Lima, B.S., Social Work. SCHER, L. SCHLESINGER, Henry, Bayside, N.J., B.S., Zoology. SCHLUND, Christine, N. Royalton, B.S., Nursing. SCHMELTZ, Catherine, Bowling Green, B.S., Industrial Design, Visual Communications.

SCHMIDT, Suzanne, Swanton, B.A., Art Ed. SCHNEIDER, Theodore, Canton, B.S., Finance. SCHNIEGENBERG, Gary, Garfield Hts., B.S., Zoology. SCHOBERT, Peggy, Akron, B.S., Clothing and Textiles. SCHOCH, Glenn, Troy, B.S., Marketing.

SCHROEDER, Kathleen, Parma, B.S., Zoology. SCHULER, Richard, Youngstown, B.A., Political Science. SCHULTZ, Marvin, Versailles, B.S., Agronomy. SCHWAB, Gary, Parma Hts., B.A., Journalism. SCHWABERO, Mark, New Knoxville, B.S., Industrial, Systems Engineering.

SCHWARTZ, Ruth, New Bremen, B.S., Nursing. SCHWARTZ, Susan, Cincinnati, B.A., Journalism. SCOHY, Russell, Columbus, B.S., Marketing. SCOTT, Aline, Worthington, B.S., Social Work. SCOTT, Richard, Ravenna, B.S., Math Ed.

SCOTT, Rodney, Lima, B.S., Marketing, and Transportation and Logistics. SCULLIN, Terrence, Hubbard, B.A., History of Art. SCULLIN, Thomas, Hubbard, B.A., Painting. SEELENBINDER, Mark, Columbus, B.S., Geology. SENFTEN, William, Middletown, B.S., Accounting.

SHALL, Stephen, Toledo, B.A., Zoology. SHANER, Marvin, Columbus, B.S., Computer and Information Science. SHAPIRO, Jamie, University Hts., B.S., Accounting. SHAVITT, Veronica, Columbus, B.A., Interior Design. SHAW, Diana, Massillon, B.A., Medical Record Administration.

SHAW, Gregory, Bowling Green, B.S., Agricultural Economics. SHEATSCEY, James, Jackson, B.A., Political Science. SHEETS, Deborah, Lynchburg, B.S., Home Economics Ed. SHIELDS, Randy, Columbus, B.A., Journalism. SHIRE, James, Wintersville, B.A., Microbiology.

SHIRK, Leslie, Worthington, B.S., Textiles and Clothing. SHOOK, Gerald, Hudson, N.Y., B.S., Architecture. SHORT, Patricia, Newark, B.S., Elementary Ed. SHORT, William, Archbold, M.S., Agricultural Economics. SHOW, Andrew, Columbus, B.S., Marketing and Finance.

SHUE, Mark, Columbus, B.S., Microbiology. SIBLEY, Lillian, Urbana, B.S., Animal Science. SIDNER, Louise, Grove City, B.A., Mathematics. SIEGENTHALER, Ellen, West Liberty, B.S., Agricultural Economics. SIGRIST, Rick, Larue, B.S., Social Studies.

SILVA, Frances, Canton, B.S., French. SIMMONS, Joan, Marysville, B.S., Medical Records Administration. SINGER, Thomas, Columbus, B.S., Horticulture. SININGER, William, W. Union, B.S., Social Science. SIRANOVIC, Joyce, Youngstown, B.S., Business Ed.

SKIDMORE, Daniel, Columbus, B.S., Accounting. SKUBOVIUS, Mary, Columbus, B.S., Nursing. SMEDLEY, Deborah, Columbus, B.S., Elementary Ed. SMITH, Bruce, Wellston, B.S., Finance. SMITH, Carl, Reading, Mass., B.S., Electrical Engineering.

SENIORS • GRADUATION • JOB HUNTING • GOOD-BYE COLUM

BUS • GRADUATE SCHOOL • RESUME • TASSLE SENIORS • GRAD

SMITH, Cathy, Marietta, B.S., English Communications. SMITH, Cynthia, Columbus, B.A., Political Science. SMITH, Michael, Dayton, B.S., Civil Engineering. SMITH, Richard, Warren, B.S., Architecture. SMITH-MAYES, Lybrand, Fairborn, B.A., Russian Language, and Literature.

SMITHERS, Mary, Akron, B.A., Social Sciences. SMYTH, Todd, Toledo, B.S., Fisheries Management. SNYDER Linda, Columbus, B.S., Pharmacy. SNYDER, Thomas, Columbus, B.A., Social Work. SOGAN, Elizabeth, Mingo Jct., B.A., Speech Communication.

SOUTHWORTH, Diana, Dublin, B.A., Communications. SOUTHWORTH, Press III, Columbus, B.S., Accounting. SOVA, Irene, Columbus, B.S., Zoology. SPADE, Jean, Marion, B.S., Spanish. SPURBECK, Jo, Kettering, B.S., Elementary Ed.

SPURLING, William, Mason, B.A., Civil Engineering. STACY, Kathy, Lowell, B.S., Computer Science. STANLEY, Larry, Gahanna, B.S., Accounting. STANLEY, Lillian, Shaker Hts., B.S., Nursing. STANOWICK, Daniel, Garfield Hts., B.S., Natural Resources and Communications.

STATLER, Stephen, Zanesville, B.A., Marketing. STEELE, David, Grove City, B.M.E., Music. STEIN, Peter, Flushing, N.Y., B.A., Speech and Hearing Science. STELLJES, Garry, Valley Cottage, B.S., Wildlife Management. STEVENS, James, Archbold, B.S., Marketing.

STEWART, Rita, Columbus, B.A., Social Sciences. STIR, James, Springfield, B.S., Computer and Information Science. STITZLEIN, Earl, Loudonville, B.S., Agriculture Ed. STONEHOUSE, Deborah, Lyndhurst, B.S., Nursing. STONER, Mack Jr., West Jefferson, B.S., Agricultural Economics.

STOUGH, Barbara, Millersport, B.S., Biological Sciences. STOUGH, Craig, Toledo, B.S., Architecture. STRAIT, Constance, Columbus, B.S., Elementary Ed. STRASSER, James, Cincinnati, B.S., Scientific Writing. STRAUSBAUGH, Lu Ann, Fostoria, B.A., Anthropology.

STRAYER, George, Fayette, B.S., Food Science and Nutrition. STULTZ, Dale, Chillicothe, B.S., Marketing. SUFFRON, Mary, Chesapeake, B.A., Journalism. SULLIVAN, Jon, Kettering, B.S., Industrial Arts. SULLIVAN, Michael, Bloomfield Hills, B.S., Landscape Architecture.

SULLIVAN, Paul, Pittsburgh, Pa., B.S., Social Work. SULLIVAN, Regina, New Paris, B.S., Social Studies. SUMSER, Sandy, Hamilton, B.S., Nursing. SURBER, John, Hillsboro, B.S., Dairy Science. SUTHERLAND, Laurie, Martins Ferry, B.A., History of Art.

SUVAR, George, N. Ridgeville, B.S., Agricultural Economics. SVATY, Susan, Cleveland, B.S., Nursing. SWANK, Gregory, Navarre, B.S., Welding Engineering. SYNOR, Lillian, Cleveland, B.A., Social Sciences. SZE, Cedric, Columbus, B.S., Electrical Engineering.

TABACCHI, Lynn, Adena, B.A., Art Ed. TAM, Ung, Columbus, M.B.A., Accounting. TATUM, Darlene, Columbus, B.A., International Studies. TATUSKO, Joesph, Gahanna, B.S., Product Design. TELLES, Gregory, Minerva, B.S., Accounting.

TEPE, Susanne, Norwood, B.S., Microbiology. TERRANOVA, James, Niles, B.S., Finance. TERRY, Kathy, Piqua, B.S., Marketing. THIES, Jeffrey, Cleveland, B.S., Electrical Engineering. THOMPSON, Cheryl, Springfield, B.S., Food Technology.

TINLIN, Richard, Carrollton, B.S., Physical Education. TOBIN, Rachel, East Liverpool, B.S., Social Work. TOLBER, Hellen, Columbus, B.S., Public Relations. TONTIMONIN, Thomas, Ravenna, B.S., Social Studies. TORRY, John, Troy, B.A., Journalism.

TRAINOR, David, Columbus, B.S., Geology. TRAXLER, Timothy, Avon Lake, B.A., Political Science. TRENDE, Rebecca, Columbia Station, B.S., Animal Science. TRINTER, David, Columbus, B.S., Civil Engineering. TRUSCOTT, Gail, Columbus, B.S., English Comprehensive.

TUCKER, Grace, Columbus, B.S., Elementary Ed. TURNER, Edward, Columbus, B.A., Sociology. TURNER, Ellen, Columbus, B.S., Nursing. TYLKA, Thomas, Solon, B.S., Accounting. UMECK, Kenneth, Niles, B.S., Psychology.

SENIORS·GRADUATION·GOOD-

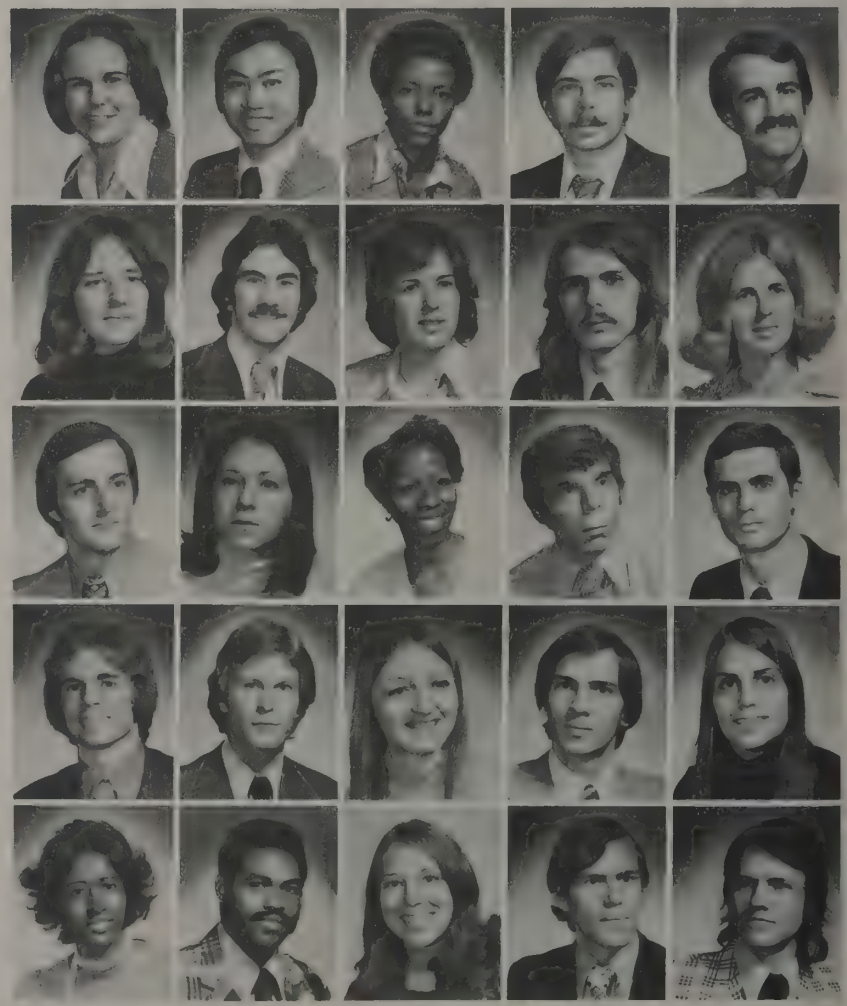

BYE COLUMBUS·COMMENCEMENT· TASSLE·RESUME·HELLO LIFE

URBANIK, Carol, West Chester, B.S., Occupational Therapy. URIG, Ann, N. Ridgeville, B.S., Education. URMSTON, Jane, Hamilton, B.S., Dietectics. VALENTINE, Carolyn, Cincinnati, B.S., Elementary Ed. VAN ALLEN, William, Westerville, B.A., Photography.

VANDERHORST, Richard, Kettering, B.S., Marketing. VAN FLEET, Richard, Caldwell, B.S., Wildlife Management. VAN FRANK, Bronwyn, Columbus, B.S., Speech Communications. VARGO, James, Cleveland, B.S., Production. VELIKAZ, Barbara, Brooklyn, B.A., Music Ed.

VENNEKOTTER, Elaine, Ottawa, B.S., Botany. VERHOFF, Patricia, Columbus Grove, B.S., Mathematics. VERKAMP, Joseph, Cincinnati, B.A., Sociology. VININGS, Barbara, Chillicothe, B.S., Social Studies. VON BARGEN, Roberta, Bloomingburg, B.S., Social Science.

VRH, Deborah, Euclid, B.S., Social Studies. WADDELL, Janet, Reesburg, B.S., Home Economics Ed. WADE, Emily, Columbus, B.S., Food and Nutrition. WADE, Michael, Orrville, B.S., Social Sciences. WADE, Renee, Columbus, B.S., Elementary Ed.

WAGNER, Raymond, Garfield Hts., B.S., Biochemistry. WAITE, Lisa, Toledo, B.S., Nursing. WAKER, Margaret, Troy, B.A., Home Economics Ed. WALKER, George, Columbus, B.S., Electrical Engineering. WALKER, Sharon, Westerville, B.A., Psychology.

WALKER, Susan, Springfield, B.A., Personalized Studies. WALLACE, Samuel, Columbus, B.A., Communication. WALLINGFORD, Charles, Peebles, B.S., Parks and Recreation Administration. WALSER, Shirley, Dayton, B.S., Nursing. WALTERS, Randall, Columbus, B.S., Finance.

WALTON, Vanessa, Alexandria, Va., B.A., Sociology. WARD, David, Fremont, B.S., Foreign Language Education. WARDEN, Jonathan, Grove City, B.S., Physical Ed. WARKENTIN, Susan, Swanton, B.S., Wildlife Management. WARNER, Anne, Greenwich, B.A., Journalism.

WARREN, Millicent, Bloomfield Hills, Mich., B.S., Marketing. WASHINGTON, Eugene, Columbus, B.S., Industrial Technology. WATSON, Deborah, Columbus, B.S., Medical Dietetics. WEBB, Martin, E. Liverpool, B.S., Secondary Ed. WEBER, Valerie, Springfield, B.A., Journalism.

WEIBEL, David, Dayton, B.S., Mechanical Engineering. WEIKEL, Sheila, Columbus, B.S., Accounting. WEINSTEIN, Sherry, Cleveland Hts., B.A., Speech and Hearing. WEISS, Linda, Potomac, Maryland, B.S., Math Ed. WELLES, Jeffrey, Chagrin Falls, B.A., Communications.

WHITE, Cynthia, Middleburg Hts., B.S., Dietetics. WHITE, Karen, Havertown, Pa., B.S., Architecture. WHITE, Louanne, Columbus, B.A., History. WIBLE, Constance, Sandusky, B.S., Elementary Ed. WIDLAK, Joanne, Parma Hts. B.A., Sociology.

WIESENMAYER, Randall, Lima, B.S., Wildlife Management. WILCOX, Philip, Columbus, B.S., Production and Operations Management. WILDER, Mitchell, Paulding, B.S., Mechanical Engineering. WILDERS, Phyllis, Powell, B.S., Business Education. WILHELM, Patricia, N. Waterford, B.S., Social Work.

WILL, Mark, Columbus, B.A., Product Design. WILL, Nicholas, New Bremen, B.S., Finance and Marketing. WILLIAMS, Carol, Brilliant, B.S., Pharmacy. WILLIAMS, Nancy, Brilliant, B.S., Accounting. WILLIAMS, Sherry, Lorain, B.S., Animal Science.

WILLIAMS, VICKI, Powell, B.A., Journalism. WILLIAMS, William, Wilmington, B.A., Choral Music Education. WILLIS, William, Columbus, B.S., Geography. WILLOUGHBY, Patricia, B.S., Physical Ed. WILSON, Timothy, Huntington Beach, Cal., B.S., Recreation.

WINGERT, Joan, Springfield, B.A., Music Theory, Composition. WINLAND, Charles, Jerusalem, B.S., Animal Science. WINSON, Ray, N. Ridgeville, B.S., Agronomy. WIRSIG, David, Columbus, B.S., International Studies. WISE, Bethany, Columbus, B.S., Medical Technology.

WITHERS, James, Caledonia, B.S., Marketing. WOLF, Patricia, Columbus, B.S., Mental Retardation. WOLF, Timothy, Groveport, B.S., Accounting. WOLFER, Jennifer, Cincinnati, B.S., Nursing. WOLFINGER, Rosemarie, Lancaster, B.S., Landscape Horticulture.

WOOD, Margaret, Washington Courthouse, B.A., Linguistics. WOOD, Rosemary, Natick, Mass., B.S., Physical Therapy. WOODS, Daniel, Columbus, B.S., Microbiology. WOODS, Nancy, Columbus, B.A., Social Science.

HELLO LIFE • GOOD-BYE COLUM

BUS • CAP 'N GOWN • COMMENCEMENT

WOODS, Patricia, Dayton, B.S., Social Work. WOODS, Thomas, Akron, B.S., Pharmacy. WORDEMAN, Paul, Columbus, B.S., Marketing. WORKMASTER, Beth, Groveport, B.M.E., Music Education. WORNOFF, Thomas, Chesterland, B.S., Agronomy.

WRIGHT, Shannon, Bexley, B.S., Home Economics Ed. YANKOVICH, Wayne, Warren, B.S., Transportation and Logistics. YANOSHEK, Bruce, Columbus, B.S., Mathematics. YARRINGTON, James, Worthington, B.S., Industrial Engineering. YATSKO, James, Youngstown, B.A., Communications.

YATSKO, Mary Pat, Youngstown, B.S., Nursing. YEAGER, Suzanne, Mansfield, B.S., Physical Therapy. YERAK, Renee, Willoughby Hills, B.S., Mental Retardation Ed. YETZER, Carole, Shelby, B.S., Home Economics Ed. YEUNG, Patricia, Cincinnati, B.S., Zoology

YORK, Beverly, Proctorville, B.S., Physical Therapy. YOSAY, Robert, Youngstown, B.S., Animal Science. YOUNG, Craig, Middletown, B.S., Mechanical Engineering. YOUNG, James, Columbus, B.S., Physical Ed. YOUNG, Jeffrey, Boomfield, N.J., B.A., English.

YOUNG, Jennifer, Chagrin Falls, B.S., Parks, and Recreaton Administration. YOUNGQUIST, L., ZAISER, Mary Jo, Canton, B.S., Elementary Ed. ZANGARDI, Patricia, Cincinnati, B.S., Business Ed. ZARTOSHTY, Mehrbanou, Tehran, Iran, B.F.A., Interior Design.

ZEIHER, Eric, Elkview, B.S., Forest Industry Management. ZELINSKI, Nancy, Urbana, B.S., Psychology. ZISKA, Thomas, Columbus, B.S., Industrial Technology. ZVOSELZ, Joseph, Columbus, B.S., Fianance.

FERIS WHEEL·WEST

CANDY·NEON LIGHTS· CHILDREN·

COTTON

SENIOR CLASS CARNIVAL·

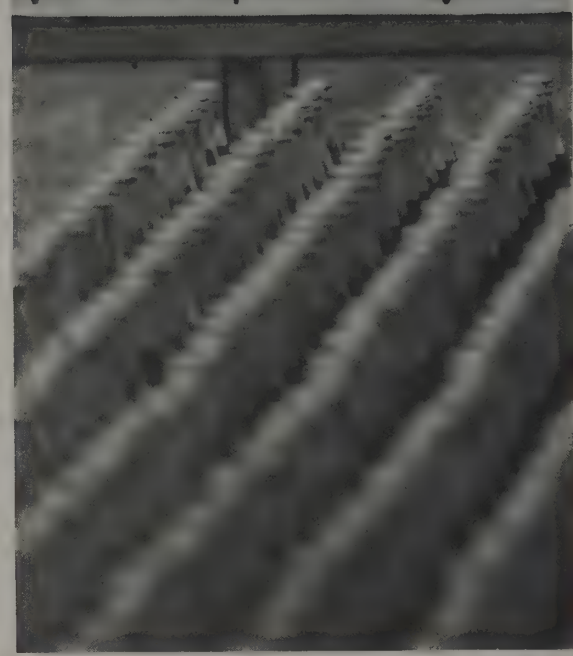

CAMPUS·SENIOR CLASS CARNIVAL·COTTON CANDY·NEON

DEMONSTRATIONS·STUDENT VOICE·CONCERN·BLACK

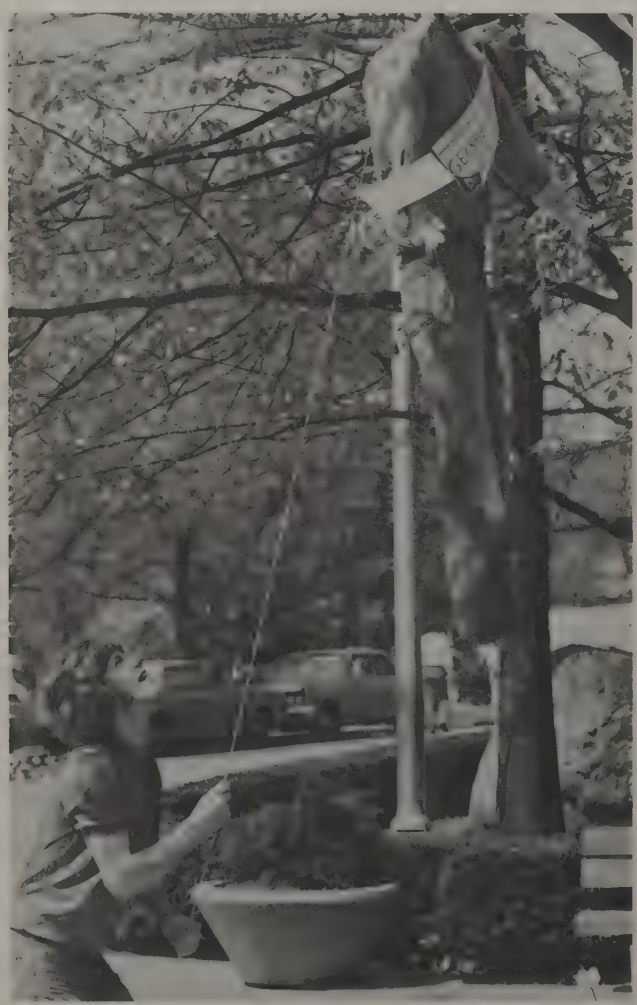

REPRESENTATION·DEMONSTRATION·CALENDER CHANGES·STUDENT

OUTDOOR CONCERTS•HIGH•

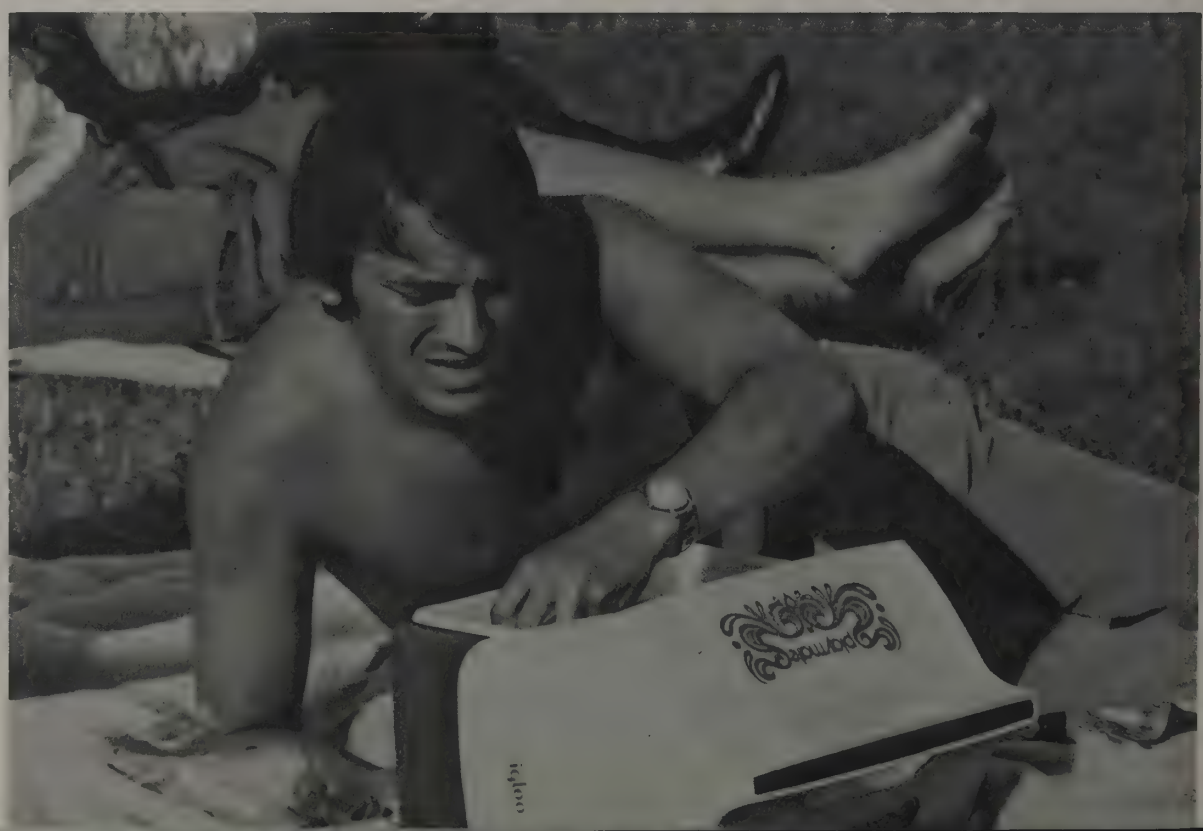

SENIOR CLASS CARNIVAL·CROWDS·INDIVIDUALS·

IN MEMORIAM

ENIKÖ BURGYAN

What can you say about a woman-child whose major passion was caring for stray cats and wounded birds. And never worried if the scars she got on her beautiful hands would be permanent.

What can you say about a woman who was like the pied piper to anyone that needed help. One who lived her friends' problems.

Whatever was alive she wanted to touch. And love.

She wanted little for herself but in her relation with life she wanted to be a part of all that was real. She was going to be an artist, a dancer, a surgeon, a rancher, a biologist, a teacher and a social worker. Sometimes all at once.

She used to wish she'd lived on the American frontier a hundred years ago where reality overruled the need for credentials. But today these dreams would have meant sacrificing too much of today in favor of tomorrow.

Except in motherhood. And that was really all she ever wanted. Those of us who knew her feel like screaming out in righteous indignation at this one unfulfilled dream. That was where all the dead-end roads and blind alleys met.

But our Enikö knew how to love. And above all else she loved God. One of her favorite passages from Ecclesiastes is a familiar one:

"To everything there is a season, and a time to every purpose under the heaven." Enikö believed this and if she were able to counsel us today she would say—"Accept."

Accept life and all that comes with it. Accept, but make the most of it. She would say, life goes on and so must we.

We will miss her, but she was one who believed more than she could prove. Her wish for us would be that we could too.

LOVE

No questions, no answers
No shadow of doubt.

Whatever it is.
That's what it's about.

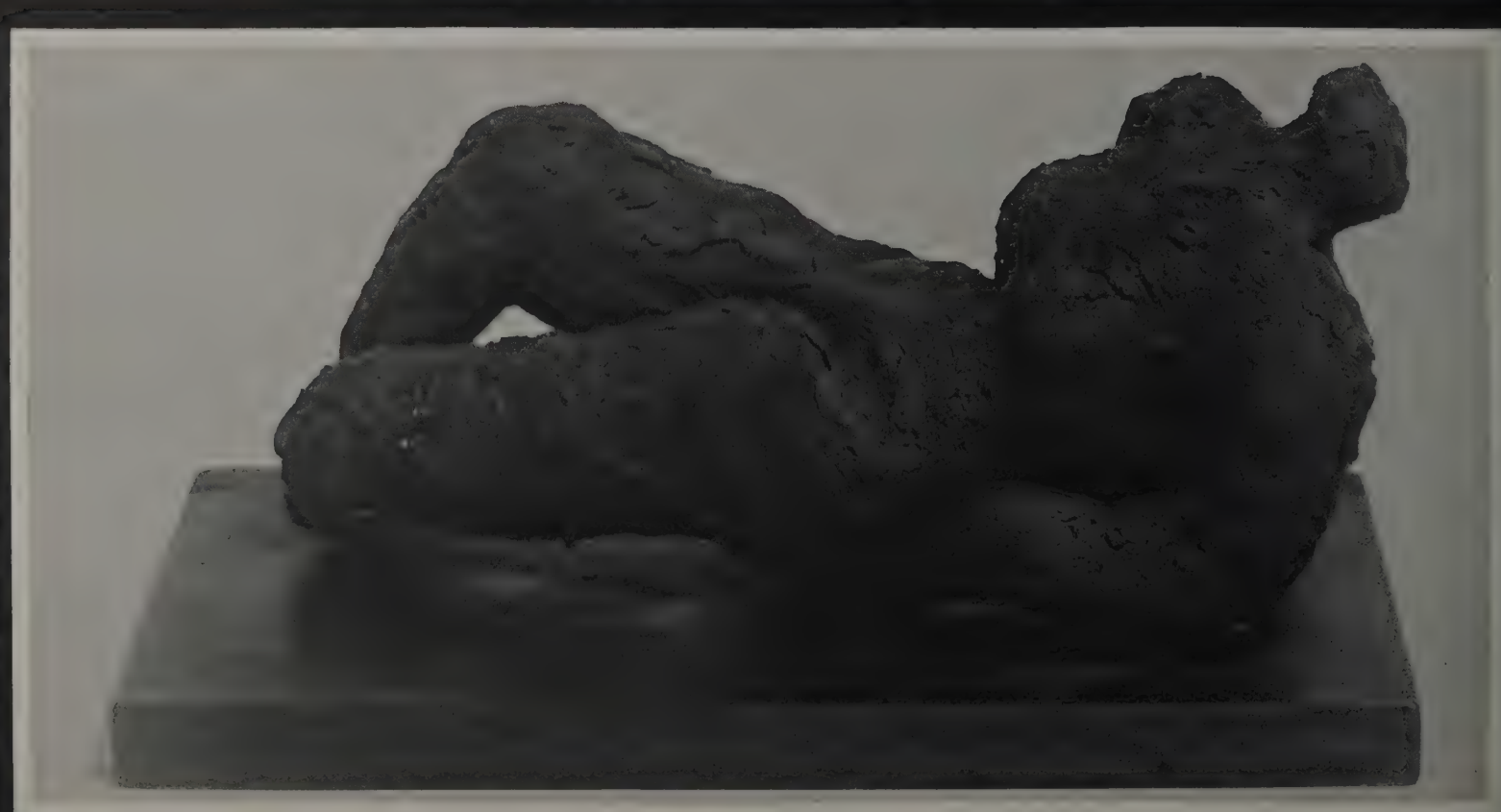

ODE, INTIMATIONS OF IMMORTALITY

Our birth is but a sleep and
a forgetting:
The Soul that rises with us,
our Life's Star,
Hath had elsewhere its setting,
And cometh from afar:
Not in entire forgetfulness,
And not in utter nakedness,
But trailing clouds of glory
do we come from God, who is
our home:
Heaven lies about us in our
infancy!
Shades of the prison-house
begin to close upon the
growing Boy,
But He beholds the light, and
whence it flows,
He sees it in His joy,
The Youth, who daily farther
from the east
Must travel, still is Nature's
Priest,
And by the vision splendid
Is on his way attended,
At length the Man perceives
it die away,
And fade into the light of
common day . . .

William Wordsworth

Obstacles, rules and barriers
inhibit and control expression
and action,
and yet . . .

DO NOT
ENTER

NO
STOPPING
BUS
STOP

Despite the constant bombardment by messages, we communicate—unspoken aspirations, anticipations, and meditations . . .

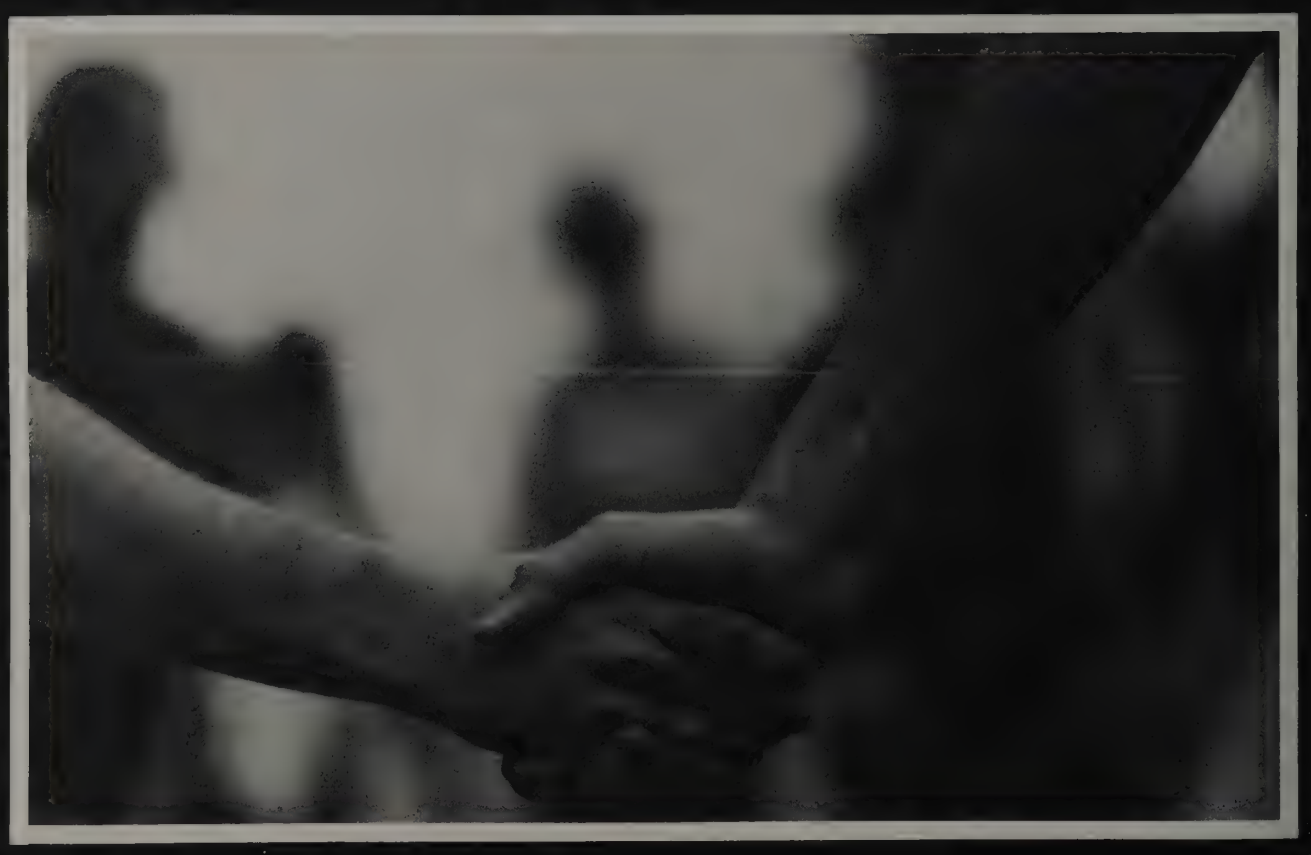

An expression . . .
the touch of a hand . . .
a tulip in full bloom,
trigger sensitivity and memory,
taking on new reality
for all who see and feel them . . .

The silence of aloneness . . .
to some serenity,
to others despair . . .
to all, even en masse,
the uniqueness of private
sensations and perceptions . . .

One man's realities
are another man's fantasies . . .
feelings, experiences and expectations,
merge to chart each life's course
in a never ending cycle . . .
of where we have been,
where we are,
and where we are going . . .

We often live our lives,
Regretting pasts . . .
Dreading futures,
And overlooking the present.

Do not reflect in sorrow.
Do not project in sadness.
But live each day, each moment,
Feeling, thinking, learning . . .

We have no past, for it has vanished.
We have no future, for it is yet unborn.
The present? Make the most of it,
For we shall never pass this way again . . .

Renate Burgyan
Editor, 1975 MAKIO